NORTH HASTINGS REVIEW

$2.50 PER YEAR U.S. $3.50 | Authorized as Second Class Mail, Post Office Department, Ottawa. | MADOC, HASTINGS COUNTY, ONTARIO AUGUST 6, 1964. | Number 31 | Established April 6, 1877

OBITUARY

WILLIAM J. SHAW

The funeral of William J. Shaw was held on Thursday afternoon, July 30th, from the MacKenzie Funeral Home, Madoc, to St. Bartholemew's Anglican Church, Bannockburn, where service was conducted by Capt. J. H. Thompson. Many sorrowing relatives and friends paid final tribute.

Bearers were: Allan Nicholson, Douglas Bailey, Harry Gawley, Alex Johnston, Thomas Lloyd and Frank Walker.

Interment took place in Eldorado Cemetery.

MARRIAGE

BAILEY—PEATE—At Belleville, on Saturday, August 1st, by the Rev. Oscar E. Wager, Robert Lorne Bailey and Reta Evelyn Peate.

O. A. S. A. GROUP FINALS

BELLEVILLE MIDGETS

VS.

MADOC MIDGETS

MADOC SOFTBALL PARK

SATURDAY, AUGUST 8th

Game Time 8.15 p.m.

Admission: Adults 50c — Children 25c

TRENT VALLEY SOFTBALL LEAGUE

SEMI-FINALS

BLOOMFIELD vs MADOC

MADOC BALL PARK

MONDAY, AUGUST 10th

8.15 P.M.

THIS IS THE BEST OF A FIVE GAME SERIES.

BOBBY HULL, ALL STAR RIGHT WINGER OF THE CHICAGO BLACKHAWKS WILL BE ON THE VISITORS LINE-UP.

ADMISSION:

Adults 50c. Children 25c.

O. A. S. A. INTERMEDIATE C PLAY-DOWNS

MARMORA VS MADOC

MADOC BALL PARK

THURSDAY, AUGUST 13th

8.15 P.M.

THIS IS THE BEST OF A THREE GAME SERIES.

ADMISSION:

Adults 50c. Children 25c.

L. E. Kramp

WISHES TO ANNOUNCE THE DEMONSTRATION OF A NEW PIECE OF EQUIPMENT

ROTAVATOR

AT THE FARM OF

George Graham, Cooper

Friday, August 7th

For further information re Hours, etc. contact Ed. Kramp, Madoc.

On Sale

36 MEN'S BATHING SUITS

Snug Fitting, Plain and Fancy Shades

Regular Prices $2.50, $2.95, $3.50

CLEARING PRICE $1.49

All Sweaters advertised last week, Sold

Geo. West

MEN'S and BOYS' WEAR

MADOC VILLAGE COUNCIL MINUTES

The regular meeting of the Madoc Village Council was held on Tuesday, August 4, 1964, in the Memorial Library, at 7.30 p.m. Present Reeve Thos. Burnside, Councillors Olive Ashe, Bruce White, R. F. Dafoe.

White—Ashe—That the minutes of the last regular and special meetings be adopted as read.

White—Dafoe—That the police report for the month of July be accepted by Council.

Ashe—White—That the following correspondence be received and filed: Dept. of Highways; Sanders and Sanders, St. Thomas; The Canadian Institute of Pollution Control; Ontario Water Resources Commission; Porcelain and Metal Products; C. T. Rollins, M.P.P.; Traffic Engineering Branch; Lopat Construction Consultants; Monarch Machinery Co. Ltd.

White—Ashe—That as all accounts have been signed by the respective chairmen, that they be paid, also those paid during the month be ratified:

Woodford Blakely, $80.00; Dept. of Highways, $173.58; Connor Hardware, $5.21; Kincaid Bros, $33.09; Walter Brett, $56.65; Safety Supply, Co., $37.16; Pigden's Plumbing, $4.00; Goldie Ellis, $10.00; Thos. Deline, $32.00; Marvin Johnston, $5.00; James Texts, $18.48; North Hastings Review, $212.75; Bill Cook, $8.78; Crest Hardware, $33.47; Armstrong's Garage, $44.55; Wallace and Freeman, $194.78; Grennell Co. Ltd., $22.17; Murray Smith, $52.50; Murray Smith, $202.00; Bristol Builders, $17.82; Jas. Keller (CPX), $9.50; Jack Crawford, $8.75; Ed. Gates, $30.00; Pigden's Plumbing, $9.10; Crest Hardware, 28c.

Dafoe—White—That account of Grant Brett Insurance, being coverage for the Village of Madoc, be paid, $747.11.

White—Dafoe—That the insurance commissions be split up as follows:

Agent of record Grant Brett, 40%; Nicol and Downey, 18%; W. J. Nayler, 18%; Wm. Hart, 6%; Harry Tufts, 6%; Allan Burris, 6%; Mel. Caverly, 6%.

White—Ashe—That the Community Centre Commission be given permission to close off Durham Street on August 26th for the street dance to be held on that date; this closing to take place after business hours.

White—Ashe—That Council adjourn to the call of the Reeve.

J. A. Kincaid, Clerk.

TOURIST REGION ELECTS OFFICERS

Election of officers for the Hastings and Land O'Lakes Region No. 11 Tourist Council was held at Blue's Hotel at Madoc, with a good attendance from the Highlands of Hastings Association and the Land O'Lakes Association. Officers elected for the year 1964-65 are as follows:

President, James V. Holt, Stirling; Vice-President, E. F. (Ted) Courneyea, Tweed; Treasurer, Del Hiatt, Steenburg; Secretary, Mrs. R. J. McLuskie, Belleville; Representatives from the Land O'Lakes Association, John Haggerty, Tamworth; Russ Brown, Cloyne; E. F. (Ted) Courneyea, Tweed; Grant McKittrick, Fernleigh; Representatives from the Highlands of Hastings Association, Del Hiatt, Steenburg; Earl Dicknoether, Belleville; Jim Holt, Stirling; Geo. Duffin, Madoc; Wilmot Rose, Frankford. Honourary members: Appointee of the Department of Tourism and Information; Verse McMurray, Gilmour; Clifford Cotton, Tweed. Other Honourary members to be added as the Council sees fit.

The President assured the Council that the business of this Tourist Region would be carried on with vim and vigor, showing no partiality. He also announced that Region No, 11's assessment had been paid to the Ontario Travel Council, and that brochures from both associations as well as from the Municipalities and the Chambers of Commerce within the Region would be distributed at the Information Centres on Highway 401.

Correspondence with regard to the southern boundaries of both areas extending to the Bay of Quinte north shore was discussed, and the meeting was advised that the Chamber of Commerce at Tweed had opened a Tourist Information Booth.

Diplomacy is the art of letting someone else have your way.

AMERICAN WOMAN FATALLY INJURED AT MOIRA LAKE

Six people were injured, one fatally as a result of a head-on collision on the Madoc-Belleville road just north of the CNR overhead bridge Sunday evening. Two of the injured were Americans, Mrs. Norma Sayles, 32, of Birslen Springs, Mich., who suffered head, rib and neck injuries. She died in Belleville Hospital Tuesday morning.

Also injured but reported in good condition were her husband Norman, 33, and the four occupants of the second car, all residents of Smithfield, James Frank George, 63, driver, his wife, Catherine, 62; Bert Gillings, 51, and his wife, Leah, 49.

The injured were all given medical treatment at the scene of the accident and taken to Belleville Hospital by ambulance.

O.P.P. from Madoc investigated.

LAWN BOWLING TOURNAMENT HELD IN MADOC

Saturday, August 1st, saw a record number of visitors on the greens in Madoc. Teams were entered from Kingston, Belleville, Trenton, Stirling and Campbellford. The greens were in excellent condition and many compliments were received by the Madoc club.

Morley Galt, of Kingston and his partner had the high score for the 3-game wins with a total of 33 points. A close second with a score of 32 points were Percy Locke and Mrs. Jay Caverly, of Madoc. The winners of the 2 game wins were Fred Mitchell and Mrs. Mary Felber, Madoc, with a total of 43 points, while Bill Piercy, of Agincourt had 39 points. The highest score for the winners of one game was made by R. C. Pitman's team of Stirling.

During the afternoon and evening coffee and cookies, served by the ladies of the Madoc Lawn Bowling Club, were enjoyed.

DIES IN HOSPITAL FOLLOWING ACCIDENT

Allan Tanner, 20, a native of Stirling, lately living in Brampton, died in the Belleville General Hospital after his car skidded on damp pavement on Highway 14, two miles north of Stirling and struck a telephone pole.

SOFTBALL PLAY-OFF DATES ANNOUNCED

Madoc Ball Park will be a busy place during the next few days and some excellent games are expected to be played. Some of the teams are playing excellent ball and fans will find it worth while to turn out to support their favourite team.

Ontario Amateur Softball Association zone play-off dates were announced last week.

Madoc Midgets will meet Belleville in a best-of-three game series, with Madoc's first home game here Saturday night, August 8th. The winners will meet Peterborough.

Madoc Intermediate "C" entry meet Marmora in a similar series with the first game in Madoc on Thursday, August 13th.

Eldorado Intermediate "D" Club, the all stars of the North Hastings Softball League, meet Wallbridge in the first round of their play-downs.

In the Trent Valley League semi-finals, Madoc and Bloomfield meet in the best of a five-game series. The first game in Madoc will be played on Monday, August 10th.

ENGAGEMENT

Mr. and Mrs. Stanley Franks are happy to announce the engagement of their daughter, Shirley Anne, to Mr. Wayne McCoy Hagerman, son of Mr. and Mrs. Cecil Hagerman, of Madoc. The marriage will take place Saturday, August twenty-ninth at two-thirty o'clock, in Trinity United Church.

COMING EVENTS

RESERVE WEDNESDAY, AUGUST 26th, for Madoc Street Carnival, featuring the Jimmie Stephens Show, of Wheeling, West Virginia, sponsored by the Madoc Community Centre. Variety Show 8.30 p.m. Dancing. Adults $1.00. Students 50c.

48 FOREST FIRES STARTED BY LIGHTNING

A combination of hot dry weather and thunder storms in June and July has resulted in 48 forest fires being started by lightning.

The largest number of fires from this cause in previous years was in 1955 when there were 35.

Other fires to date include 52 started by careless and thoughtless people, three by trees being blown across power lines, making a total of 103 to date.

Early discovery of the fires by towermen and beaver aircraft patrols has resulted in a comparatively small acreage of forest burned.

The 103 fires so far this year in the district burned over a total area of only 137 acres.

The Department was also called upon to assist the Township of Storrington outside the designated fire district on two lightning fires which had burned 34 acres.

MADOC BAPTIST MISSION

SUNDAY, AUGUST 9

10.00 A.M.—SUNDAY SCHOOL FOR ALL AGES.

11.00 A.M.—MORNING WORSHIP

"Studies in Colossians"

7.30 P.M.—EVENING GOSPEL SERVICE

"Inspired Church History from the Acts of the Apostles"

PASTOR—REV. ROBT. SNYDER.

SPECIAL EVENT

CLOSING PROGRAM AND PARENTS' NIGHT FOR VACATION BIBLE SCHOOL ON

FRIDAY, AUGUST 7th.

ALL FRIENDS, PARENTS AND VISITORS WELCOME

MARMORA COMMUNITY

THEATRE NIGHT

PLAZA THEATRE

THIS SUNDAY EVENING

8.15 P.M.

Doris Day—"TEACHER'S PET"

ENTIRE PROCEEDS FOR CHRISTMAS STREETLIGHT FUND

FREE COKE

TICKETS NOW ON SALE AT ALL LEADING MARMORA MERCHANTS

ADULTS $1.00 — CHILDREN 75c

Plaza - Marmora

ONE OF ONTARIO'S FINEST SMALL TOWN THEATRES

SHOW TIMES—MON. to FRI. 1 SHOW - 8.15 ONLY

SATURDAY—7.00 - 9.00 —SATURDAY MATINEE 1.30

NOW PLAYING

In Cinemascope and Color

"DISTANT TRUMPET"

Troy Donahue, Susanne Plushette

Two of your favourite young stars in a story of bold brave men who fought love, but surrendered. You'll like this one.

MONDAY, TUESDAY—2 DAYS—AUGUST 10 - 11

"NIGHT MUST FALL"

(Adult Entertainment)

Albert (Tom Jones) Finney, Susan Hampshire

"I am a private person—I live my mind". See the sensational star of the Academy Award winner, "Tom Jones", in this fine entertaining drama.

4 BIG DAYS—WED. - THURS. - FRI. - SAT.

AUGUST 12 - 13 - 14 - 15.

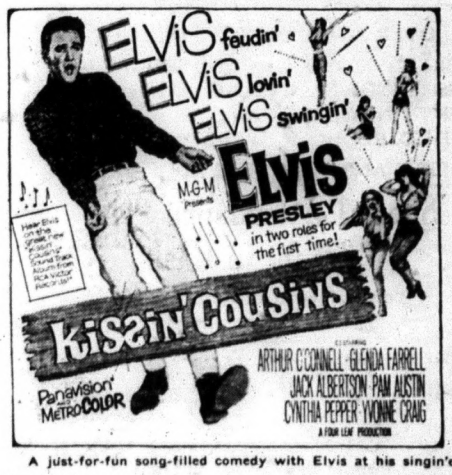

A just-for-fun song-filled comedy with Elvis at his singin'est, kissin'est best.

Plaza Theatre Calendars available at the Beamish Store, Madoc.

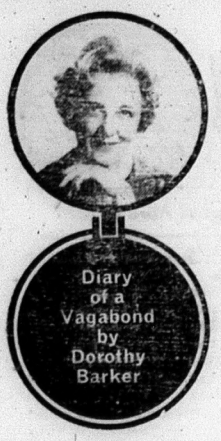

Edmonton's in a Klondike Daze!

In these times, when any project needs a gimmick to grow on, Edmonton, Alberta, has latched on to one that looks like a winner.

There has always been considerable friendly rivalry between Edmonton and Calgary, with certainly a serious case of envy on Edmonton's part for Calgary's well established tourist attraction, "The Stampede". In 1963, perhaps a bit adventuresomely, Edmonton launched "Klondike Days", a catchy title in which to cloak its annual exhibition's week-long activities. Male members of the community were encouraged to wear Klondike gambler-type homburgs, or straw boaters, brocaded vests and string ties. It didn't take much coaxing to persuade the female population to adorn themselves in the ravishing elegance of the Gay Nineties costumes. Plumes, parasols, velvets and calicos quickly bloomed among the crowds. Given 12 months to simmer from its first launching—the idea has mushroomed in popularity.

When I arrived at Edmonton's CN station, I was well aware of the fact that my visit would coincide with the city's annual Exhibition. What I hadn't heard about was the Klondike theme.

My first reaction, when I encountered numerous Dan McGrews and Klondike Kates, when a uniformed band escorted my taxi to the Macdonald Hotel with a lusty blast of brass horns, was that TV's Wagon Train had settled in this Alberta city to shoot a few sequences.

After several days' observation and celebration, I think it's a safe bet to predict the idea "Klondike Days" will have wide appeal, not only for Canadians, but for tourists from across the international border.

Will Take Time

Klondike Days will take constant promotion—summer and winter—for it doesn't take a very long memory to remember that Calgary's Stampede popularity wasn't arrived at in two seasons.

Well chosen is the event's craggy little gold miner, "Mike" as a trade mark. He adorns souvenirs, grins at one from newspaper columns, bill boards, street signs, car stickers and even the cover of the city's news magazine and TV guide.

Nothing has been neglected on the part of Edmonton's promoters. From the moment a gun is popped to start raft races on the swiftly flowing North Saskatchewan River, to panning for gold at Chilkoot Mine within the fair grounds, tourists and Edmontonians alike enjoy a bonanza of fun.

Free flapjack breakfasts are tossed daily by Macdonald Hotel Chef, Emile Bezan, on a street corner just off Jasper Avenue. Emile sets his alarm for 5 o'clock each morning, when he arises to prepare 30 gallons of pancake batter in the hotel's kitchen. He also slices 115 pounds of bacon. In two hours time he reckons he flips enough pancakes to feed 3,000 "gold diggers" their breakfast.

Noon hour highlights "the thrill of a lifetime". Outriders on palaminos, rooty-toot-tooting their trusty six shooters, herald the stage coach drawn by four black horses with its passenger, the previous day's winner of the $1,000 gate prize. Crowds, three deep, line the route to get a glimpse of the lucky gal or guy on the way to deposit the winner's "loot".

This, and a car, 10 bags of $50 in coins, even a trip to the World's Fair, are drawn for each evening in front of the grandstand. A "Dream Home Draw" winds up Edmonton's bid for the reputation of staging the biggest, roisiest and best annual event in Canada's Golden West.

"The fastest growing city in Canada" has surely found the answer to its search for an original promotional idea.

A NEW VENTURE IN EDUCATION

An exciting new venture in education will get underway this fall in Eastern Ontario, with the opening of the Ontario Vocational Centre in Ottawa. The $3,000,000 school, with opportunities for as many as 800 students—both male and female—will offer a variety of new courses with a practical outlook, such as selling and advertising, machine servicing and refrigeration, in addition to the more traditional courses such as bookkeeping, auto mechanics and electricity already offered in secondary schools. All of these are designated to prepare people for immediate employment. The academic subjects are closely related to the technical course chosen.

Twelve years ago, the Department of Education began operation of the first Provincial Institute of Trades in Toronto, with a particularly active automotive wing—so successful that it was developed into its own Provincial Institute of Automotive and Allied Trades in 1962. Following this, also in 1962, the Provincial Institute of Trades and Occupations contributed to the needs of newly developing occupations such as marine navigation. Now, with the completion of the building of the Ottawa and London Vocational Centres, and of the planning of the Sault Ste. Marie, Hamilton and Niagara Peninsula Vocational Centres, a forward step has been made to establish a network of vocational Centres to serve all parts of the province.

An imposing number of 10-month day courses are being introduced at both basic and advanced levels of business and the technical trades. Business courses at a level between that of Commercial High Schools and Institutes of Technology have not been offered before by the Department of Education, and it is expected that a large number of men and women will enroll because of the many opportunities to avail themselves of training related directly to on-the-job situations in many fields. For example, some of these courses are: machine accounting; dental, legal and medical secretarial courses, each of which requires training in preliminary commercial courses in a high school or in a vocational centre. Commercial Art and elementary Journalism are being offered as one-year courses, and a Library Assistants' course is planned as soon as the demand is sufficient to make such a course practical.

A new approach is apparent in the technical courses being offered. Servicing courses are available in adding machines, calculating machines, heating and refrigeration equipment, and vending machines.

To eliminate the current shortage of skilled personnel in Horticulture and Landscaping, and in Retailing and Merchandizing, the Department of Education hopes to increase the number of journeymen thoroughly capable of handling these situations competently, and to provide facilities for education to the highest technician levels. Such training is now available at the Ottawa Vocational Centre.

For many of the trade courses designated as "apprentice" by the Ontario Department of Labour, apprentices no longer will be required, by limit of training centres to attend classes in Toronto. Large numbers of these designated trade courses have already been listed in local papers. The steady demand for electronics, electricity and drafting will be met with up-to-date courses in modern laboratories.

Technician-level courses such as: architectural drafting, mechanical drafting, construction technology, electronic maintenance, radio and television servicing, and tool and die-making are new ventures. The Industrial Chemistry course will provide unlimited opportunities for both young women and men interested in developing a very worthwhile career. This course provides specialized training at a high level for industry, and it is geared to the practical needs of the paper, plastics and other Eastern Ontario chemical industries.

All courses at this Vocational Centre are being developed in close co-operation with industry. Most of the trade courses will involve both classroom and on-the-job training in order to expand the present system of apprenticeship in accord with the policy of other provincial institutes. Special advisory committees representing the industries concerned will be set up to review the courses of study and to assist the principal and the instructors in developing effective programs. Where feasible, the Centres will offer apprenticeship courses, pre-apprenticeship courses, and pre-employment courses, as well as evening school programs.

Entrance requirements for the Ottawa school vary from a minimum of Grade 10 for basic technical, business and trade courses, to a minimum of Grade 12 for techincian and advanced business courses. It is expected that many students will have Senior Matriculation or better. Students must be at least 16 years of age. Applicants 21 years of age and over who do not have the necessary prerequisites for a course may qualify as probationary students if their work is acceptable to the admission board.

Tuition for each full-time course at the Vocational Centre in Ottawa is $100 per year, whether the course is of five, six or ten months' duration. There are no fees for the courses given to apprentices registered with the Ontario Department of Labour in the designated trades. Although the Vocational Centre does not provide residential accommodation, special assistance is given to the students in locating quarters at reasonable rates.

All in all, it is hoped that the advantages of such a new, all-inclusive institute will benefit many in our society who hitherto were unable to reach their full potential because of a lack of training opportunities.

The use of scissors goes back to at least 500 B.C.

TO ATTEND DISTRICT CONVENTION JEHOVAH WITNESSES

The Madoc congregation of Jehovah's Witnesses has been invited to attend a district convention in Trenton, it was announced last week by Mr. Robert Pounder, presiding minister.

Purpose of the convention, which bears the theme, "Fruitage of the Spirit," is further education for Jehovah's Witnesses in Bible principles with emphasis on how to apply them in this materialistic age, according to Mr. Pounder. "The program also includes discussion of Bible prophecies which promise the establishment of lasting peace among all nations in our generation," Mr. Pounder said.

About thirty other congregations of Jehovah's Witnesses between Ottawa, Peterborough, Port Hope and Belleville will be represented at the four-day meeting which may prove to be the largest religious gathering ever held in the Trenton area.

Since hotel and motel facilities are already in short supply due to the vacation season, Jehovah's Witnesses in Trenton are conducting a large-scale house-to-house search for rooming accommodations in private homes in preparation for the mass influx of delegates, which starts August 13th.

PARTRIDGE SEASON OPEN SEPTEMBER 26th IN TWEED DISTRICT

The Minister of Lands and Forests has announced the open season for Upland Game throughout Ontario. For persons interested in hunting in the Forest District of Tweed, the following opening dates will be effective in 1964.

Ruffled Grouse — September 26th to December 15th, 5 birds per day, possession limit 15.

Pheasant—October 3rd, to November 30th, 3 birds per day.

Hungarian Partridge—September 26th to November 28th, 8 birds per day. Possession limit 16.

Black or Grey Squirrel—Sept. 26th, to Dec. 15th. 10 squirrel per day. Possession limit, 10.

Rabbits—(In the County of Renfrew)—Sept. 1st to August 31st next, (in the counties of Frontenac, Hastings, Lennox and Addington and Prince Edward)—Sept. 9th to March 31st.

NOTE—The Resident Hunting Licence ($1.00) is not valid South of No. 7 highway until September 21st.

DEAD STOCK SERVICE
Burrett Fur Farms
CASH FOR DEAD AND CRIPPLED FARM STOCK UP TO $15.00, ACCORDING TO SIZE AND CONDITION—MORE FOR HORSES. YOU RECEIVE MONEY AT TIME OF PICKUP, WHICH GUARANTEES SATISFACTION.
Phone LONG DISTANCE and Ask for ZENITH 66550
(NO TOLL CHARGE)
Dept. of Agriculture Licence No. 286-C-64

Wedding

• INVITATIONS
• ANNOUNCEMENTS
• RECEPTION CARDS
• THANK YOU CARDS
Styled by INTER-NATIONAL-ARTCRAFTS
Featuring "THERMO-GRAVURE" PRINTING
(Raised Lettering)
LET US ASSIST YOU WITH YOUR WEDDING PLANS
... You may select your Wedding Invitations, Announcements and Acknowledgments with complete confidence as to quality and correctness of form.
WE ALSO HAVE PERSONALIZED WEDDING NAPKINS, MATCHES AND CAKE BOXES
North Hastings Review

LOUGH'S FINA & TRANSPORT SERVICE

TRENTON LIONS CLUB
MONSTER GAMES NITE
at the
Trenton Community Gardens
Monday, August 10th
8.30 p.m.
ADMISSION ONLY 50c
OVER $4,400. IN PRIZES INCLUDING
• BIG $1,500. GAME; 2-$200. SPECIAL GAMES
• $500. SNOWBALL GAME (50 Nos.)
• $900. SNOWBALL GAME (52 Nos.)
• 15-$50. REGULAR GAMES
FREE AND VALUABLE DOOR PRIZES
Special Attendance Prize
$50.00 in Cash
You must be in attendance to win.
Name .....
Address .....
Town .....
Deposit this Coupon in Drum at Trenton Community Gardens
TRENTON LIONS CLUB
TRENTON LIONS CLUB
TRENTON LIONS CLUB

New Moffat styling with Dura Last interior
See the bright new styling of this latest Moffat quality refrigerator—just the right appearance for your kitchen.
• 10 cu. ft. capacity—full width freezer and chill tray stores 56¾ lbs of frozen food
• Roll out shelves
• Full width porcelain crisper
• Convenient door storage for eggs, butter and milk
• Easy to clean seamless Dura-Last interior with no cracks or crevices
• Dimensions—56 1/16" H; 24" W; 27¾" D
And many other features
MOFFAT J-10-0 REFRIGERATOR
$199.95 WITH TRADE
MOFFAT

Wilson Refrigeration
43 DURHAM STREET, MADOC PHONE 473-2053

SUGAR and SPICE

By Bill Smiley

The Wonderful Filler

As a teacher of English and a former weekly editor, I note with despondency that standards in the weeklies are sagging rather sorrily since the days when the weeklies found their finest flowering—the days of Smiley, that is.

Cannibalizing my favourite weekly today—that's what you do, you don't read it, you cannibalize it—I bit into an item that was soft, squashy, pulpy, tasteless and meaningless.

Both as an editor and an English teacher, I must protest it. Pretty soon there'll be nothing to cling to in this country but stumpy maple leaves and soggy two-line fillers.

The "filler", as all newspaper people know, is an item, anything from one line to a paragraph, that fills out the page. The whole page is made up, and there's a hole left, a blank space. You stick a filler in it.

The filler is a vital component of the newspaper, and the main source of the liberal education of some readers. It says, "The natives of Baffin Land are immune to lung cancer because they smoke only potato peelings dried in cow manure". Or something of the sort.

Another one might inform you more briefly, that "Two hundred and twenty-four unwed fathers are born every third Wednesday." Or something of the sort.

My quarrel today is with the tampering that has taken place with what I consider the greatest filler ever written. It happened a few years ago. We were ready to go to press.

We had already used up all the supplied fillers about Baffin Land and unwed fathers. We had thrown in about eight red-hot one-liners like, "Support your local Red Cross" and "A stitch in time saves 9" (no room to spell out the nine).

But still this gaping little slit eyed us. Like a cobra. Then it came. Genius. I wish I could claim it for my own, but one of boys in the back shop had the flash of inspiration.

It read, "Harold Jones has the gout." Five words. One line. Perfect.

The statement was true, Mr. Jones, a respected local citizen, did have the gout. No room for a libel suite. But what suggestions and implications and allusions and suspense were in those five words! What a turmoil of speculation and comment!

From those who did not know him—"Who is Harold Jones". From those who had never heard the word—"What in the world is the gout". From those who had heard it—"I'm not surprised." From those who didn't know what it was, but wouldn't admit it—"I wonder if he's taking anything for it."

This was all very well. I considered it my high point as a weekly editor. It was a short story that Hemingway would have applauded. The English was impeccable, stripped to the bone, true, alive.

And what do I read in the same weekly five years later? This mushy, slushy, phony, wordy, sentimental filler: "Mr. Harold "Skinny" Jones is suffering from the gout again."

Isn't that disgusting? He is now "Mr. Jones". He is now addressed in the false intimacy of a nickname. He no longer "has" the gout, he "suffers" from it, a hideously hackneyed phrase. And the word "again" has about as much impact as the statement that Canada "again" spent more on liquor than missions.

I think it's time I took another whirl at weekly editing, if only to prevent such desecration of genuine works of art.

4-H MEMBERS VISIT FARMS IN HASTINGS & PR. EDWARD COUNTIES

On Thursday, July 30th, members of the Hastings 4-H Hay-Pasture and Hastings 4-H Swine Clubs, club leaders Harold Harris and Ross Moorcroft, of Madoc, accompanied by Lyall MacLachlan, assistant Agricultural Representative of Hastings County, visited some of the outstanding farms with regards to swine and forage management in Hastings and Prince Edward Counties. The first stop for the tour was at Vermilyea Farms, where members viewed a zero grazing program where the pasture is stored in silos and fed automatically to the cattle. Also, at this stop, they had an opportunity to view morsu, a hybrid sudan grass, a new crop to the area.

At Mr. Allen Gowthorpe's, Corbyville, it proved most interesting to the swine club members as his pigs are in a new building equipped with automatic limited feeding and partially slatted floors for manure removal.

The third stop of the morning was a visit to Marysville, where William Latchford is constructing a beef feedlot. Here the members were able to see four huge tower silos 20' x 60', which are being filled with pea and corn silage.

After lunch at Zwick's Island the tour moved to Prince Edward County to visit the farm of Ross Parks, Bloomfield, where a good forage program is carried out involving zero grazing. The second stop was at the farm of Robert Williams, who has a purebred Yorkshire herd with advanced registry testing. The day was completed with a stop at James Alexander's farm at Hillier. Here members were able to inspect some excellent pasture management, involving strip grazing and irrigation. Members were impressed by the high quality hay harvested on Mr. Alexander's farm with the use of a hay conditioner and crop drier.

This concluded a very educational day of different farming operations in the Quinte area.

HOW TO NAB A TOURIST

Planners in Ontario, New Brunswick and Nova Scotia hope to add a hefty increase to their normal tourist revenues as vacationers arrive in Canada three years from now for Expo 67, writes David Crane in The Financial Post. They will arrange their centennial celebrations as another "must" for tourists, either before or after their visit to the Montreal World's Fair. They will be urging motoring Americans and western Canadians to travel through and take sidetrips in their provinces. Overseas visitors will be urged to take this "once in a lifetime" chance to see the rest of Canada.

Of the 6.7 million foreign visitors, 5.7 million will be from the U.S., and the rest mainly from Europe. Colin McDonald, Ontario Department of Tourism and Information, sees the travel pattern this way: "If people are travelling some distance to a world's fair, and they have a two-week vacation; they're not going to spend it all at the world's fair. They will want to move around a little." Ontario officials say persons generally take longer going to something like a world's fair, making it the climax of the trip, then rush home after that. This means, the tourist officials in the three provinces say, many travellers will spend perhaps a good portion of their money before they ever reach Expo 67.

OLD TIME FIDDLERS' CONTEST AT SHELBURNE AUGUST 7 AND 8

More women than ever before will "resin up" with male competitors in the 14th Annual Old Time Fiddlers' Contest scheduled to be held at Shelburne August 7 and 8.

The contest is sponsored by the Rotary Club in association with the Canadian Broadcasting Corporation and all proceeds go to charity.

"Anyone from anywhere" is eligible to enter. The event is both national and international in scope. Thousands of contestants and visitors are expected from all parts of the United States and Canada.

Playdowns on Friday night will feature the incomparable Fiddlers' Jamboree. A giant parade, presented by the Kinsmen Club is scheduled for Saturday afternoon. Immediately following this, the National Fiddle Queen will be chosen. On Saturday evening, the finals will determine which contestants will appear on the CBC National Network radio broadcast. The CBC has decided to limit its guest stars in order to feature amateur talent.

The program has been changed somewhat this year to accommodate the growing number of women competitors. A Lady Champion class has been established but this does not restrict distaff competitors from entering other classes. Othes contests include the Open Championship, the Novelty Class, the 18 years and under class and the award for 65 years and over.

Shelburne is located midway between the cities of Owen Sound and Toronto and is accessible by Highways 10, 24 and 89.

The Ontario Safety League quotes a report that a Chicago judge with a sense of humour recently warned a pedestrian, who had violated the safe walking code repeatedly, that if he were brought before him once more for jay walking he would have his shoes revoked.

WHAT'S NEW

There are lots of things new under the sun, to judge by a list of new products prepared by The Financial Post. Note these:

Fishermen, scientists, and inquisitive persons will be able to hear underwater sounds better with a new product soon to be on the market. It's a hydrophone which will sell for less than $100 and comes with a newly designed transistorized detector claimed to have an ear 1,000 times more sensitive than any now on the market.

For the harried husband there's this: Electric knife with extra-sharp serrated edge on a stainless steel blade is able ot cut everything from roasts to angel cakes. Holding the grip handle, the user just guides the blade.

Or for do-it-yourself householders. The Post reports that carpet tiles in wool or synthetic yarns now come in 9-in. squares, allowing user to make rug of any size in any pattern. Backed with sponge rubber and bonded to a rigid plastic base, the rug pieces are designed to lock securely together. Suggested price 80c to $1.20 each.

The Ed Sullivan Show stems from a 1947 Harvest Moon Ball in Madison Square Garden at which the New York Daily News columnist was host.

DON'S B. A.
Phone 473-2355 Madoc

L —Loans $50 to $5000
O —On-The-Spot Service
M —Modern, private, air-conditioned offices
B —Budget plans to suit every income
A —Available Evenings - By Appointment
N —No delays—One-call loans
K —Know your Lombank manager - call him anytime.

FOR PROMPT EFFICIENT SERVICE CALL LOMBANK !
OPEN FRIDAY EVENING TILL 8.00 P.M.
MEL BLACKBURN MANAGER
DIAL Office 473-4223

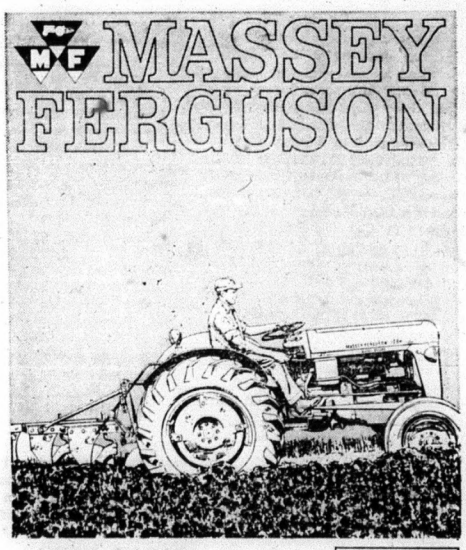

QUICK AS A CAT

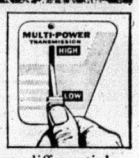

Strong as a tiger! No 3-plow tractor outworks this MF 35 diesel with Multi-Power and Ferguson System! Now livelier than ever — with 12 forward speeds, shift on-the-go, and a new differential lock to stop wheel spinning in slick going. Still the world's best selling tractor—by far. (No wonder all the others "me-too" it.) Have you tried the *new* MF 35? Stop in today!

YOUR *MASSEY-FERGUSON* DEALER
FOR COMPLETE LINE OF PARTS & EQUIPMENT
Ed. Kramp & Son
PHONE 473-4268 MADOC

WELL DRILLING
Manse Donaldson
FOXBORO, ONT.
WELLS FOR FARM, HOME AND INDUSTRY
FOR PRICES AND TERMS
DIAL BELLEVILLE WO 8-9431
ALL WORK GUARANTEED TERMS UP TO 36 MONTHS
CALL COLLECT

Dead & Disabled Farm Stock Wanted
HIGHEST CASH PRICES — PHONE COLLECT
NORWOOD 639-5887 or TWEED 478-6585
B & D DEADSTOCK SERVICE
ELSON and LAUTENBACH, Prop.
LICENCE NO. 289-C-64

Insurance Agency
General Insurance
89A EAST ST. LAWRENCE ST.
MADOC, ONTARIO
W. J. NAYLER
PHONE 473-2473 MADOC
OPPOSITE TRINITY UNITED CHURCH

Elmer's SUMMER SAFETY CONTEST No.3

FIND 7 ERRORS

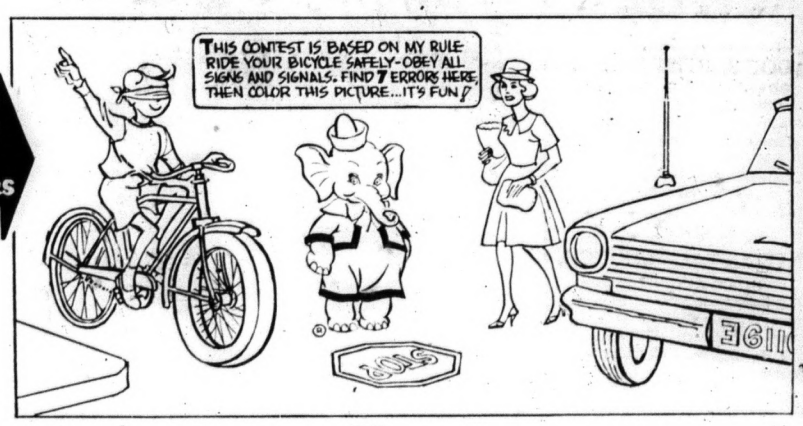

WEEKLY PRIZES
2 CCM IMPERIAL MARK IV BIKES - One boy's and one girl's
25 FLYTE ACCESSORY KITS Each kit contains bicycle lock, handle grips, bell, mud flap and streamers.

Mail before Aug.12th to ONTARIO SAFETY LEAGUE 208 KING STREET WEST TORONTO 1, ONTARIO

How to enter....

1 Cut this contest out of paper along dotted lines and color the picture. Or draw a picture that looks like this and color it.
2 List on separate sheet of paper the seven things wrong in the picture.
3 Mail contest and list to address on Entry Form. Don't forget to fill in your name and address.
4 All entries become the property of Elmer the Safety Elephant and cannot be returned.
5 Children of employees of this newspaper, the Ontario Safety League and C.C.M. may not enter.

Contest No. 3
NAME .....
ADDRESS ..... (Street) ..... (City, Town)
AGE TELEPHONE ..... Boy ..... Girl .....

GRADUATES FROM NIGHTINGALE SCHOOL OF NURSING

Miss Elizabeth Anne Rollins, daughter of Mr. and Mrs. Rex Rollins of Madoc, received her nursing diploma and pin along with 45 other successful graduates of the Nightingale School of Nursing, Torono. The third annual graduation exercises of the school are being held this Thursday afternoon, August 6th, in the theatre of the Ryerson Polytechnical Institute, Toronto.

The address to the graduates is being given by Dr. Reva Gerstein, a member of the Board of Trustees of the School, and the pins and diplomas presented by Mrs. Dzidra Steinbergs, former member of the teaching staff of the Nigl Engale School of Nursing. This marks the end of two years intensive study and clinical experience which prepared the 46 graduates to apply for registration as professional nurses.

The school was developed on the principle that "when a school of nursing has autonomy in its administration and assured financial income, it is possible to prepare nurses in less than three years". This principle was affirmed in the Metropolitan Demonstration School in Windsor from 1948 to 1952. The Nightingale School, owned by the Province of Ontario and sponsored by the Ontario Hospital Services Commission, is the first permanent school of nursing in Canada to be established on this basis to prepare nurses at the diploma level.

An interesting fact regarding this graduating class is that, though the school is situated in Toronto, 40 of the graduates came from homes outside the Metropolitan Toronto area.

All the graduates have made arrangements to enter the hospital field upon attainment of Provincial registration thus helping to fill the vital need for greater numbers of professional hospital workers.

C. C. Goldring, M.A., D. Paed., LL.D. is chairman of the school's voluntary board and Mrs. Blanche Duncanson, B.Sc.N. is director of the school.

LAKE LEVELS SAID LOWEST IN 104 YEARS

U. S. Army engineers have testified that the water levels of Lakes Huron and Michigan are at a 104-year low. The conditions, they said, is causing a multi-million dollar loss to commercial shipping.

And a state department official testified, at a Senate commerce subcommittee hearing, that the department has submitted to Canadian officials a draft of a joint proposal by the United States and Canada to the International Joint Commission on Great Lakes water level problems.

The official, Richard D. Kearney, state department deputy legal adviser, said he was advised recently by the Canadian embassy that an agreement has been reached on the proposed provision which Canada will submit. When it is received, he said, a study can be made and discussions arranged on any differences in questions to be submitted to the commission.

THE ANGLICAN CHURCH OF CANADA

SUNDAY, AUGUST 9th.
Trinity XI

St. John the Baptist, Madoc—
11 a.m.: Mattins.
St. Bartholemew, Bannockburn—
9.30 a.m.: Mattins
St. Oswald's, Millbridge
2.30 p.m.—Evensong.
Guest Lay Reader—Mr. T. Carne, St, Thomas, Kingston.
Capt. J. H. Thompson, C. A., Incumbent.

MADOC BAPTIST MISSION

ORANGE HALL, MADOC
SUNDAY, AUGUST 9th.
10.00 a.m.—Bible School.
Classes for all ages.
11.00 A.M.—Morning Worship
7.30 P.M.—Evening Gospel Service.
Pastor, Rev. Robt. Snyder.

MADOC PENTECOSTAL CHURCH

SUNDAY, AUGUST 9th.
Sunday School—10 a.m.
Morning Worship Service—11 a.m.
Evening Evangelistic—7.30 p.m.
Prayer Meeting every Thursday — 8 p.m.
Rev. M. Heimbecker.

BANNOCKBURN PENTECOSTAL CHURCH

SUNDAY, AUGUST 9th.
Sunday School—10.00 a.m.
(Classes for all ages.)
Morning Worship—11.00 a.m.
Evening Evangelistic—8 p.m.
Rev. A. Gallagher,

WESLEYAN METHODIST CHURCH

ELGIN STREET, MADOC
SUNDAY, AUGUST 9th.
Sunday School—10 a.m.
Morning Worship—11 a.m.
No evening Service.
Guest Minister: Rev. Miss Nancy White, Belleville, Ontario.
TUESDAY, AUGUST 11th.
Women's Missionary Prayer Service.
Rev. W. A. Smith.

CARD OF THANKS

My sincere thanks and appreciation to relatives, friends and neighbours for flowers, cards and treats and all those who visited me while a patient in Belleville General Hospital. A special thanks to Dr. Douglas and the nursing staff on First West.

Leo C. Coveney.

CARD OF THANKS

We wish to express appreciation to our relatives and neighbours for their kind expressions of sympathy and floral tributes during our bereavement, and our thanks to Dr. S. R. Beatty and MacKenzie Funeral Home.

Mrs. Wm. Shaw and family.

CARD OF THANKS

I would like to say "Thank You" to my relatives, friends and neighbours for cards, gifts and calls while I was a patient in Belleville General Hospital and since returning home.

Mrs. Henry Willman.

CARD OF THANKS

I wish to thank my friends, neighbours and relatives, also Boc Construction for cards, letters, flowers and fruit received, also those who called on me. Special thanks to Drs. and nurses, while I was ill in Belleville General Hospital.

Mrs. Ruth Partridge.

The aim of traffic education, according to the Ontario Safety League is constantly to invite people to think about themselves in relation to road use, and to emphasize the fact that traffic safety is largely a question of personal responsibility.

OBITUARY

STANLEY PACK

Stricken with a heart attack at his home, 537 Catherine Street North, Hamilton, on Sunday, Stanley Pack, a former resident of Belleville and Eldorado died suddenly. Mr. Pack was a transport driver until suffering from a heart attack some years previous.

He was born at Toronto 60 years ago. He was the son of the late Mr. and Mrs. Thomas Pack, of Eldorado. Mr. Pack was a member of the Presbyterian Church and is survived by his wife, the former Kathleen Shaw, three sons, Gerald, Jack and Thomas Pack, of Hamilton, and three daughters, Mrs. Lyle (Viva) Wilson, of Lakefield, Mrs. Harold (Alice) Wood and Mrs. Kenneth (Irene) Wright, both of Belleville. Mr. Pack was the last of his family.

The funeral is being held Thursday from the Dodsworth-Brown Funeral Parlors in Hamilton with interment in Woodland cemetery in that city.

FIELD CROP COMPETITION

The field crop competition, sponsored by the Agricultural Society was judged by Mr. Douglas Harry, of Trenton, and the results were as follows:

Fred Rollins, 92; Raeburn Robinson, 86; Russel Empey, 84; Harry Bird, 81; Don McKinnon, 80; Kenneth Holland, 79; Leonard Trotter, 78; W. A. Forestell, 78; Harold Harris, 78; Allan Sager, 77.

The other competitors received points ranging from 76 down to 70.

Successful competitors are requested to exhibit a sample of their crop at Madoc Fair on October 7th.

IN MEMORIAM.

McCANN—In loving memory of a dear husband and father, Charlie McCann, who passed away August 6th, 1961.

No pen can write, no tongue can tell,
Our sad and bitter loss,
But God alone has helped so well
To bear our heavy Cross.
Sadly missed by wife, Mary, daughters, Violet and Burnis, son Clayton and grandchildren.

LOCAL and PERSONAL

Mrs. Iris Roper and Peter Roper, of Shirley, Birmingham, England, are spending the month of August as guests of Mr. and Mrs. Warren Hill.

Mr. and Mrs. Clarence Brown, Misses Earla and Carrie Brown, of Akron, Ohio, visited relatives in the Madoc area last week.

Mr. and Mrs. Percy Holland spent the weekend in Guelph where they visited Mrs. Holland's brother, Raymond, and attended the wedding of their neice, Miss Mima Sargeant.

Misses Linda, Barbara and Patricia Turney, of Ernestown, and Mr. Chas. Asseltine, Roblin, visited the formers' grandmother, Mrs. John Bailey, Madoc, on Sunday.

Leanne, Sandra and Catharine Turney, who have been holidaying with their grandmother, Mrs. John Bailey, returned home on Sunday.

Master Kimmie Lee, son of Mr. and Mrs. Don Lee, has returned home from the Children's Hospital in Toronto. He underwent a heart operation about three weeks ago.

ELDORADO AND BANNOCKBURN W.I.

The Eldorado and Bannockburn Women's Institute held their August meeting on Tuesday afternoon in the Township Hall with 12 members and one visitor present. The meeting was opened in the usual way with the singing of the Ode and repeating the Mary Stewart Collect.

It was decided Mrs. Cecil Blackburn would go as delegate to the Institute Convention in Belleville.

Program Convenor, Mrs. Hugh Parker, had charge of the meeting, being on Historical Research. She gave many highlights on the early life of Bancroft, also from Keller's Bridge to Eldorado, showing a map on the early times. Three selections on the accordian were given by Linda Int'Velt.

The meeting closed by singing The Queen, and lunch was served by the ladies.

ED. KRAMP
PHONE 473-4268 MADOC

CHANGE OF STORE HOURS

EATON'S OF CANADA
CATALOGUE SALES OFFICE
MADOC

NEW STORE HOURS:

MONDAY TO SATURDAY, WEDNESDAY EXCLUDED, 9.00 A.M. TO 5.45 P.M. WEDNESDAY, 9.00 A.M. TO 12.30 P.M.

OUR ORDER OFFICE AND TELEPHONE SERVICE WILL BE OPEN EVERY MONDAY, STARTING MONDAY, AUGUST 10th, AND CLOSED EVERY WEDNESDAY AFTERNOON AT 12.30 P.M. STARTING WEDNESDAY, AUGUST 12th.

THANK YOU.

Notice from Crystal Beach Madoc

ALL DAILY AND EVENING PARKING PRIVILEGES AT "CRYSTAL BEACH MADOC" will be granted only to children and teenagers who accompanied by a parent or an adult.

PARKING RATE SCHEDULE

MAY, JUNE, SEPT., OCT. (Price includes car and maximum of six occupants)	9 a.m. to 8 p.m.—50c 5 p.m. to 8 p.m.—25c
JULY AND AUGUST (Price includes car and maximum of six occupants) (Except Statutory Holidays)	9 a.m. to 8 p.m.—50c 5 p.m. to 8 p.m.—25c SUNDAYS 9 a.m. to 8 p.m.—$1.00 SUNDAYS 5 p.m. to 8 p.m.—50c
JULY AND AUGUST DANCING NIGHTLY	9 p.m. to 10.30 p.m. Evening parking from 9 p.m. to 10.30 p.m. is 75c per person.

(ALL CHILDREN AND TEENAGERS MUST BE ACCOMPANIED BY A PARENT)

Warehouse Clearance! 44.44

4-Cycle-Recoil Start

POWER MOWER

FAMOUS "LAUSON" 2½ h.p. ENGINE

Exceptional value at the Regular Price of $53.49; Full powered, cuts 18" swath; convenient throttle control on handle.

AN UNBEATABLE VALUE! — TERMS TO SUIT YOUR BUDGET

3.98

Chevrolet Pontiac 1954-64 (most)

Do-it Yourself Sale Price

MOTO-MASTER "Standard"

MUFFLER

INSTALLED PRICE — 6.23

If you drive a 1954-64 Chevrolet or Pontiac (most models), here's a never-before opportunity to save. Lifetime guaranteed against blowout or defects.

SAVE $2.22

7.77

3-POSITION CAMP COT

23" x 72"

IT'S A BED, LOUNGE, CHAIR!

3-Position adjustable Camp Cot — ideal for relaxation and sleeping comfort. Strong, lightweight tubular steel frame; tough green and white canvas cover.

CANADIAN TIRE CORP'N

CANADIAN TIRE ASSOCIATE STORE

ST. LAWRENCE ST., MADOC
JOHN BOYD, Proprietor.

EXTRA! CASH and CARRY BONUS COUPONS

CNE TO PRESENT BIG HOBBY SHOW

This year the Canadian National Exhibition presents the biggest Hobby Show ever staged in Canada.

More than 100 clubs, 5,000 craftsmen and collectors will demonstrate and provide detailed information during the 15 days of the Exhibition.

The Hobby Show takes up the entire north side of the CNE's General Exhibits building, covering an area of 12,000 square feet.

The Toronto Metropolitan Model Railroad Club will operate the largest portable layout in North America—portraying the great advances in Canadian railroading. Track covers 250 feet, completely operated with diesel power.

Model car, or slot car racing will be demonstrated by the Ontario section of the Canadian Model Car Racing Association. Powered by tiny electric motors and controlled from a central panel, the cars are made from commercial kits—or built from scratch.

An estimated 15,000 Canadians build and fly model aircraft and the Balsa Beavers Model Flying Club will be on hand with a display. Members will demonstrate construction of radio-controlled models, free-flight planes and stunt races.

Model boat enthusiasts will show superb radio-controlled craft.

In addition there will be outstanding displays of metal and leathercraft, woodworking, rug hooking and rare coin collections from 40 clubs throughout the province.

Toronto's five top stamp clubs will exhibit jointly showing some of Canada's most valuable collections.

Members of the Lithuanian Federation will show carving of religious statues and shrines, weaving material to dress dolls in authentic costumes and portray the story of Baltic Sea amber.

Women in native costume from the Japanese Cultural Centre will demonstrate their art of flower arranging. Young Japanese boys will make paper figures—known as oragami—ranging from dinosaurs, grasshoppers to Boston terriers.

Thirteen camera clubs will fascinate camera bugs with lighting techniques, the latest photographic equipment and a salon of fine prints.

There will be both puppet and marionette shows daily and hundreds of intricate toy soldiers on array.

Hobby show visitors will be able to send important messages to relatives and friends in Canada and eight other countries in this hemisphere and to members of the armed forces anywhere in the world. Communications will be handled by Metro's six ham radio clubs with help from Hamilton and Oshawa groups.

PROFESSIONAL CARDS

MEYERS TRANSPORT LTD
Freight and Express Service
Moving and Storage with fully equipped van and experienced packers.
Toronto CL 5-1151 Peterborough
Manager CL 9-8542 745-7608
For quotations please call collect to Campbellford 653-2250

NORMAN E. EDWARDS, R.O.
Optometrist
McCARTHY THEATRE BUILDING
BELLEVILLE
Phone WO 2-4140
Office Hours: 10—12 and 2—6
Wednesday 10—12

G. SPENCE WONNACOTT
OPTOMETRIST
217 Pinnacle St. Belleville
Telephone: WO 8-6136
Hours: 9.00-12 a.m.

CLUBS - ORGANIZATIONS
Want a Special Coach for that Meeting, Game, Entertainment or any event.
PHONE
FRANKLIN COACH LINES
Marmora 472-2614
Madoc 473-4115

LOUGH TRANSPORT
PCV CLASS "C" with "FS", "F", and "H" Privileges
Fully Licensed and Fully Insured
For further information Dial 473-2939
for fast courteous service, at reasonable rates.

PHILIP RIVERS
Licensed Auctioneer for Hastings County.
Terms Moderate
Phone 473-2926 Madoc, Ont.

MADOC LODGE I.O.O.F. NO. 179
Meet in Oddfellows' Hall first and third Wednesday of each month at 8 p.m.
Visiting Brethren Welcome
P.C. Brownson, N.G. Thos. Ross, R.S.

FROG DERBY SET FOR AUGUST 7

Not all frogs are named Freddie. There's a sprightly one called Cuzin Chawlie, another Anya, and a third Dracula— champions all in the 1963 International Frog Jumping Derby at Billie Bear Lodge near Huntsville.

Frog lovers from the United States, Canada, and as far away as South Africa gather every summer for the competition. The one-jump distance event was won last year by Cuzin Chawlie with a leap of 39 inches. The Derby itself, a race for the "Jumpin' Jug", was claimed last year by Anya in the time of 22.6 seconds. The junior event was captured by Dracula, owned by eight-year-old Nancy Atkin, of Huntsville.

The Derby Trial, preceded by the tying of the colors and weigh-in, is an attempt to better the world jumping record held by Lucky who, in 1954, jumped 16 feet, 10 inches in three hops. A prize of $1,000 will be awarded the owner of the frog who can better this record.

The derby begins with the release of the frogs into the inner circle of the arena. The frogs then jump in any direction to the outer circle, 30 feet away. The winner is the one that can cover this distance the fastest.

The competitions will be held at Billie Bear Lodge, Friday, Aug. 7.

MUST ELECT COMMITTEEMEN FOR EGG, FOWL PRODUCERS

Producers of egg and fowl are urged to participate in elections to be held shortly in the 42 Ontario counties covered by the recently-approved Ontario Egg and Fowl Producers' Marketing Plan.

Preliminary arrangements for such elections were made at a meeting between members of the Farm Products Marketing Board and representatives of the Egg and Fowl Marketing Board on July 22.

According to the terms of the Egg and Fowl Plan elections of county committeemen in each of the nine districts must be held before August 16. Further elections, on a district basis, to name the permaneht members of the Egg and Fowl Board must be concluded before September 16.

Meanwhile, the provincial board, headed by Alan Wedow, of Hanover, is engaged in laying the legal groundwork and it is hoped that the plan will be in operation by October of this year.

Mr. Wedow, while expressing satisfaction with the outcome of the plebescite which brought the Egg and Fowl Plan into being, stressed the extreme importance of the forthcoming elections and the need for increased producer participation. "The producers of eggs and fowl now have a marketing plan," Mr. Wedow said. "It's success depends on the calibre of the leadership chosen to guide its destiny. The choosing of the leadership is now up to the producers."

As soon as the times and locations of election meetings have been arranged they will be given wide publicity.

67 KILLED OVER HOLIDAY WEEKEND

At least 67 persons died in Canada during the weekend, almost half of them in Ontario, Manitoba and Alberta where major municipalities celebrated a three-day Civic Holiday weekend.

In other provinces it was a normal two-day weekend. A year ago 78 persons died in accidents, 48 of them on the roads.

A survey by The Canadian Press from 6 p.m. Friday to midnight Monday, local times, showed there were 51 deaths in traffic accidents, 12 drownings, three deaths in fires and one unclassified death.

Ontario's 29 deaths included 20 in traffic mishaps and nine drownings. In Quebec, where there were 13 fatalities, 12 died in traffic mishaps and one person was drowned.

British Columbia had nine deaths, seven of them in traffic accidents, one in a drowning accident and one in a fire. Nova Scotia had five fatalities, four on the highways and a boy who died of a broken neck after he fell into the flywheel of a boat motor.

Newfoundland had four fatalities, two on the roads and two in fires. New Brunswick and Manitoba each had two traffic deaths, while in Alberta one person died on the roads and one was drowned. Saskatchewan had one death in a traffic accident.

Prince Edward Island reported no accidental deaths.

Night driving is four times as deadly as daylight driving. Two-thirds of all traffic fatalities occur after dark, although only one-third of the driving is done in this period. The Ontario Safety League asks that after dark you should drive with less speed more caution.

THOUSANDS EXPECTED AT BANCROFT FOR JEM-BOREE

Several church organizations and service clubs are providing refreshments and suppers all during the Jem-Boree. There will be hot-dog stands, soft drink booths, bake and candy tables, bazaars, cold plate suppers, coffee bars and a Beef and Sand-Baked Bean Supper on Sunday evening.

Other attractions and displays are being added daily and will be included in the final programme which will be available on the grounds of the exhibition. Four-day tickets will be on sale as well as daily admission tickets and a large car-park will be staffed by attendants. Addditional camping space is being provided close to the site, and householders are opening their homes to guests, as it is expected that the large numbers of tourists will tax the resort hotels, motels and camping sites.

The Chamber of Commerce's continent-wide publicity is bringing a constant response from rockhounds across the country and in the U.S. Familiarly known to almost every rockhound as a "Rockhound's Paradise", the Madawaska Valley is a must on every rockhunter's calendar this year. It is expected that some ten to twenty thousand visitors will be in the area during the week of the Jem-Boree.

In recent years, rock collecting has become a major tourist attraction for the Bancroft area and the Chamber of Commerce has finally organized itself to take advantage of this "handout" and bring the district to the attention of other types of tourists. The support of the local rockhound fraternity and the local craftsmen has been outstanding, and only a visit to their displays will demonstrate how hard these people have worked to bring their part of Ontario into the forefront. The natural beauty of the area has to be seen to be believed. Unspoilt by commerce and unsightly buildings and billboards, the Bancroft district is perhaps the last to succumb to the unsightly trappings of contemporary summer playgrounds.

1964 FALL FAIR DATES

Apsley	Aug. 25, 26
Barrie	Sept. 30, Oct. 1 to 3
Beachburg	Oct. 1 to 3
Belleville	Aug. 17 to 20
Bobcaygeon	Oct. 2, 3
Campbellford	Sept. 29, 30
Cobden	Sept. 14 to 16
Coe Hill	Aug. 28, 29
Denbigh	Sept. 12
Fenelon Falls	Aug. 22
Huntsville	Sept. 16, 17
Kingston	Sept. 15 to 19
Kinmount	Sept. 4, 5
Lakefield	Aug. 21, 22
Lindsay	Sept. 23 to 26
Madoc	Oct. 6, 7
Marmora	Sept. 5 & 7
Minden	Sept. 11, 12
Napanee	Sept. 7 to 9
Norwood	Oct. 9, 10 & 12
Ottawa (Central Canada)	Aug. 21 to 29
Ottawa (Winter Fair)	Oct. 26 to 31
Peterborough	Aug. 12 to 15
Renfrew	Sept. 9 to 12
Roseneath	Sept. 25, 26
Stirling	Sept. 4, 5
Toronto (C.N.E.)	Aug. 21 to Sept. 7
Toronto (Royal Winter Fair)	Nov. 13 to 21
Tweed	Oct. 2, 3
Warkworth	Sept. 18, 19

If you can play golf and bridge as though they were games, you're about as well adjusted as you're ever going to be.

Let Us Solve Your Printing Needs

We have a well equipped Job Department and are qualified to do all your Printing Requirements in a neat and Satisfactory Manner.

PHONE 473-4194 WHEN IN NEED OF ANY OF THE FOLLOWING:

MENUS
LABELS
BADGES
POSTERS
BALLOTS
DODGERS
BLOTTERS
BILL HEADS
PROGRAMS
ENVELOPES
PRIZE LISTS
NOTE HEADS
PAMPHLETS
POST CARDS
STATIONERY
INVITATIONS
LETTERHEADS
SCRATCH PADS
ORDER FORMS
OFFICE FORMS
VOTERS' LISTS
SHIPPING TAGS
DRAW TICKETS
RECEIPT BOOKS
FOR SALE SIGNS
VISITING CARDS
SHIPPING BILLS
WINDOW CARDS
FOR RENT SIGNS
BUSINESS CARDS
CIRCULAR LETTERS
ADMISSION TICKETS
AUCTION SALE BILLS
NO TRESPASSING SIGNS
WINDSHIELD STICKERS
ADVERTISING FOLDERS
WEDDING INVITATIONS
PURCHASE ORDER FORM

North Hastings Review

TODAY'S FASHIONABLE HOSTESS gives equal importance to the food she serves and the clothes she wears, according to a Canadian pasta manufacturer who has just published a booklet combining both topics. Here, a pale green crepe theatre dress shares the limelight with an attractive table laid for a post-curtain supper. The perfect hostess serves a beef stroganoff on a bed of noodles in an elegant gold-plated casserole.

How to make a good cup of tea—always

What is your reputation as a tea-maker? Is your tea consistently good? Or like most of us, do you sometimes make excellent tea, and at other times have it turn out simply blah?

It is really so easy to make a good cup of tea every time, and this by diligently following these four simple rules:

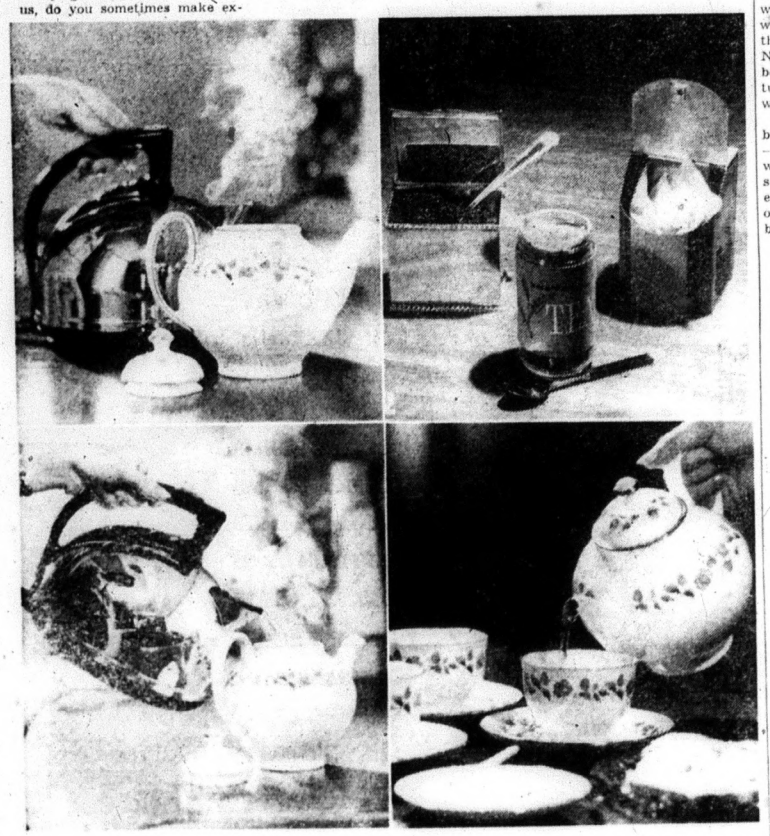

1) Warm the teapot. Fill with hot water and empty the pot. 2) When using tea bags, put one tea bag for each two cups; when using loose tea, one teaspoon for each cup and one for the pot, and when using instant tea, either in cup or pot, use one level teaspoon for each cup. 3) Add fresh, bubbly, boiling water. 4) Allow to brew for five minutes, then serve. Instant tea, of course, requires no brewing time.

Few people are aware of the different grades of tea. Many, for instance, believe orange pekoe to be a special kind of tea when it is actually a grade, determined by size and shape of leaf. The tea you buy at your grocer's is a blend of 20 to 30 varieties. Experts choose from as many as 300 types of tea grown in India and Ceylon.

The leaves of Orange Pekoe tea are long, thin and wiry, containing yellow tip or bud leaf. The tea is generally light or pale in color. In Pekoe tea the leaves are shorter and not so wiry as Orange Pekoe, and the tea has more color. Broken Orange Pekoe have smaller leaves containing yellow tip and the tea has good color and strength. Broken Pekoe uses leaves slightly larger than Broken Orange Pekoe. The tea has less color.

As well as different grades of tea, there are also three kinds of tea: black, green and oolong. All three kinds come from the same tea bushes cultivated in the same way. What happens after the leaves are picked makes the difference.

Black tea undergoes a special processing treatment that turns the leaves black. This gives the tea a rich, hearty flavor. Approximately 98 percent of the tea consumed in Canada is black tea. Green tea is produced by oxidation, one of the steps required for black tea. As a result, the tea is green in appearance and has a light color when brewed. Oolong tea is a cross between black and green tea. It is semi-fermented so its leaves are partly brown and partly green. It also has a light color.

Teapots need cleansing periodically with boiling water. Once in a while fill your teapot with a mild solution of baking soda and water and let stand overnight. Be sure to rinse it out thoroughly before using. If you are serving tea to a large group it will be more convenient to use a large pot or urn. Basically the same rules apply as in making an ordinary pot of tea. Write to the Tea Council, 42 Charles Street East, Toronto, for instructions for preparing large quantities of tea.

NOTES FROM —

Madeleine's Journal

Most women have heard the call of the plush life as lived by the beautiful people of the flossy magazines, and their response is evident in the growing demand for more luxury in Canadian homes.

Home decorating fashions, like clothing fashions, reflect all the winds and tides of the times, and this year the tide is running strong for rich and lavish decoration in the home.

The Spanish and Mediterranean look is everywhere and it is created with ornate furniture, vivid colors and richly textured fabrics. Designers say it fills the demand for more luxury and yet combines happily with modern and traditional pieces.

One thing is sure, the new trend has definitely buried the "beige craze" in home decoration. Fabrics for draperies and upholstery carpets and rugs, bedspreads, towels and other household textiles have all embraced the new look with dramatic coloring and rich textures.

The plush life naturally demands plush fabrics, and the zooming demand began last year. Plush fabrics fill the bill for more formality and you will see a great deal of it in the bolsters, loose cushions, tassels and fringe of the Spanish decor.

The variety of plush now being produced by Canadian mills indicates that these fabrics are in for a long run of popularity. Seeing what is being done now, I am impressed with how many inhibitions in regard to plush have been overcome by modern constructions and finishes.

Canadian plush is made from cotton, viscose, nylon, and various blends of these fibres in sturdy weights and transparent chiffons. Depending on the use for which they are intended, most are crease resistant, spot and water repellant and flame retardant.

Plush is made with glossy yarns or dull one for a matte look. The colors have a depth and intensity unmatched in the current trend for brilliant shades.

A related family of fabrics sharing the plush spotlight are those with longer and shaggier pile which are also appearing in everything from upholstery to toys. Newest of these are a wool plush boucle being used now for furniture, and a striped mohair wool with great abrasion resistance.

Many of the plush types are being printed in animal patterns —leopard, zebra, ocelet—and you will see them in sports jackets or seat coverings. Shaggy plush or elegant plush, all are expressions of the consumer demand for a better life.

QUICK CANADIAN QUIZ

1. The steamship Royal William is famed for what achievement?
2. Of the 1.8 million Canadian women with jobs, what proportion are married?
3. The federal sales tax collects an average of $65, $140 or $330 per family per year?
4. The primary industries—agriculture, forestry, fisheries, trapping, mining and electric power—provide what proportion of Canada's industrial output?
5. The average payroll cost of fringe benefits per worker per year in Canada is $472, $895 or $1,202?

ANSWERS: 5. A 1961 survey put the average cost of fringe benefits at $1,202 per industrial employee. 3. About $330 per family. 1. The Royal William, built at Quebec City, was the first steamship to cross the Atlantic. 4. The primary industries account for 26 percent of the net value of production; manufacturing accounts for 55 percent, construction 19 percent.

Tom Jones "okay" for Saskatchewan

Hon. Lionel Coderre, minister in charge of the Theatres and Cinematographs Act, announced today that the feature picture "Tom Jones", property of United Artists Corporation Limited, Winnipeg office, has now been officially dealt with and passed for exhibition in the province of Saskatchewan without eliminations and classified as Restricted Adult.

GRIN AND BEAR IT — BY LICHTY

"... And capitalist delegates may cancel our vote for not paying our U. N. dues... but to take away our parking places is meaning WAR!!!"

7411

Get busy—knit your own "fur" stole of mink or pastel-colored mohair—then brush. Alternate knit and purl bands for a glamorous stole. Wear it all year 'round for extra warmth. Pattern 7411: knitting directions for stole.

Pattern Price 35c

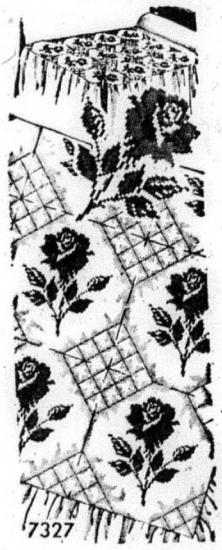

7327

Bower of roses bedspread—beautiful choice for a bedroom. Do squares separately. Blocks of cross-stitch roses with corners quilted—luxury spread in cotton, taffeta. Pattern 7327: transfer of 12 rose and quilted blocks.

Pattern Price 35c

PRINTED PATTERN

4825
SIZES
6—1

This year's sun princess adds a little pop-over with A-line seaming and brief bows. Together, they take a girl everywhere from summer through September. Easy-sew! Printed Pattern 4825: Girls' Sizes 6 to 14. Size 10 dress 2 yds. 35-in.; jacket 1¼.

Pattern Price 40 cents.

PRINTED PATTERN

4863
SIZES
10—20

Slick, a quick-to-sew sheath PLUS 3 jackets give change-about variety day after day. Sew jackets in checks, dots, solids. Applique daisy easily on cap-sleeve version. Printed Pattern 4863: Misses' Sizes 10 to 20. Yardages in pattern.

Pattern Price 50c

Name .....

Postal Address .....

No..... Size..... Price.....; No..... Size..... Price.....

No..... Size..... Price.....; No..... Size..... Price.....

MAIL TO:

ANNE ADAMS PATTERNS,
DEPT. P P L, 60 FRONT ST. W.,
TORONTO, ONTARIO

(Enclose Money Order or coins. No stamps or cheques please.)

CLASSIFIED

Canadian Weekly Features

1410 Scarth St. Regina, Sask.
TELEPHONE 568 1681

MISC. ARTICLES FOR SALE

DOES YOUR CISTERN LEAK? Send inside dimensions for price. Guaranteed waterproof plastic liner. Thompsons, Melita, Manitoba.

"DESTROYER" FOR USE IN OUTdoor toilets. Eats down to the earth, saves an unpleasant cleaning task. Full directions. Thousands of users, coast to coast. Order now, $1.25 per can, postpaid. LOG CABIN PRODUCTS, 322 York Road, Guelph, Ontario.

NEW ASSORTED COMIC BOOKS. 12 for $.95 or 24 for $1.80. Steeves Books, Box 97-C, Oliver, British Columbia.

SPECIAL: FOR A LIMITED TIME only, 4 pair of earrings $1.00. 2 pendents with fine neckchain $1.00. Other items. Nova Mailorder Company, Box 1241, North Halifax, Nova Scotia.

PERSONAL

HOCKEY FANS — NHL STATISTical Card, containing the final official statistics for both the regular season and playoffs for 1963-64, available free. Write to Publicity Department (Prairie Publishers), National Hockey League, 922 Sun Life Building, Montreal 2, Canada.

Comptometer Instruction

THE OFFICIAL COMPTOMETER School — Using latest Comptometer adding-calculating machines equips graduates for specialized interesting work. Short course. Low tuition. Victor Comptometer Ltd., 1864 Scarth St., Regina, Sask.

INCOME TAX RETURNS

SASKATCHEWAN—FARMERS AND Rural Business. Let us do your income tax work and accounting. A phone call or letter will bring you expert advice anywhere in Saskatchewan. Interprovincial Accounting Sask. Ltd., 201 3806 Albert St., Golden Mile Plaza, Regina, Sask., Phone 536 3344.

POULTRY, EGGS WANTED

Baby Chicks — Turkey Poults
Year round service on all your Poultry Requirements

SHARPE'S

1235 Broad St., Regina, Sask. 570 Fairford St. W., Moose Jaw, Sask.

Contact either office for up to date market information on eggs and poultry.

CANADA PACKERS LIMITED
SASKATOON

Complete service for the modern poultryman, producer of the famous Maple Leaf Broiler Chicken — top market prices for all poultry and eggs paid on delivery—no waiting —no gamble. Phone 244-8573.

CANADA PACKERS
212 Pacific Avenue — Saskatoon

BABY CHICKS FOR SALE

REGINA ELECTRIC CHICKS

Each year hundreds successful farmers renew their flocks with Regina Chicks. Every breeder Pullorum tested, Govt. banded.

Mix Sex		Breed	96% Pullets	
100	50		100	50
18.00	9.75	Key-line No. 110	42.00	21.75
18.00	9.75	Reg. Leghorns	38.00	19.75
19.75	10.25	Cornish Giants	20.00	10.75
19.75	10.25	Barred Rocks	33.00	17.25
18.75	9.75	Pure Sussex	33.00	17.25
18.75	9.75	Heavy Cross	33.00	17.25
18.00	9.75	Heavy Breed Cockerels		
8.00	4.75	Medium Cross Cockerels		
4.00	2.75	White Leghorn Cockerels		
70.00	39.50	California Royal Turkeys		

Ducklings, Goslings, Started Chicks, Poultry Supplies, Remedies. Phone 522-5700.

Regina Electric Hatchery
1757 Halifax St., Regina, Sask.

AUCTION SCHOOLS

LEARN AUCTIONEERING, TERM soon. Free catalogue. Reisch Auction School, Mason City, 50 Iowa.

MISSOURI AUCTION SCHOOL. Free catalogue. Diploma. 1339-43 Linwood, Kansas City, Missouri. 64109

WANTED TO BUY

WANTED — OLD-FASHIONED Music Box in operating condition. Please send description and price to advertiser at 69 Motherwell Crescent, Regina, Sask.

WANTED KEROSENE FRIDGE, Propane Fridge. 1595-W-65 Avenue, Vancouver 14, B.C.

COINS, STAMPS

INTRODUCTORY OFFER! 20 DIFferent British Farthings of Five different Monarchs, F-AU, (dates our choice), $2.00. Jim Davis Coins, Dept. C, 11 Philip Ave., Rushgreen, Romford, Essex, England.

ONE DOLLAR SPECIALS. 1-1948 Canada Nickel. 8-Different George V Nickels (1922 to 1936) (our choice of dates). 1942 Tombac and 1933 Canada Nickels. 5 Different dates U.S.A. Indian Cents (our choice of dates). 12-Different Foreign coins. 8-Different George V Small Cents (1920-1936) (our choice of dates). 5-1951 Commemorative Nickel. 1921 and 1927 Canada 1c. 1923-1924 and 1933 Canada 5c. 1912 Dominion of Canada $5.00. Note—Train, no seal, Boville signature—crisp unc. Retails — $65.00 —Our price—$15.00. Extra special:—Complete set, Newfoundland Small cents—1938 to 1947 Regular — $16.00 —Our price—$10.75. Send for our Free Selling List. Accurate Coin Institute, 259 William Ave., Winnipeg 2, Manitoba, Canada.

READ CLASSIFIED FOR RESULTS

FARM MACHINERY

271 NEW HOLLAND BALER, AND Morill rake. Done less than 4,000 bales. $1,600 or nearest offer. Frank Murton, R.R. 1, Regina.

12 FT. NOBLE BLADE, HYDRAUlic controlled, good shape, $300. Discer already sold, thank you. John Gehl, Hodgeville, Sask.

MACHINERY FOR SALE

FOR SALE TD 18 A CRAWLER with pushblock and No. 25 P.C.U. New rails and idlers. Good shape. H. Hiebert, Bay Trail, Sask.

SPORTING EQUIPMENT

SHOTGUN SHELLS $1.95. Wholesale Reloading Components. XL Explosives Ltd., Hawkesbury, Ont.

FARMLANDS FOR SALE

½ SECTION FARM FOR SALE IN Peace River. All necessary buildings, water and power. 280 acres under cultivation. One mile from town. Price $20,000. Terms cash. Box 161, Valleyview, Alberta.

FARM — 240 ACRES, WHEAT OR stock. Inspection invited. Frank Fiala, Box 65, Hyas, Sask.

SUMMER RESORTS

LIGHT HOUSEKEEPING SUITES. Family 4 to 6 per day $6; weekly $38 to $42. Family 1 to 3 per day $3-$4; weekly $25 to $28. Semi-modern. Best location in town. Lake Shore Motel, Waskesiu, Sask. Phone 23.

TANK CLEANING

SEPTIC TANK CLEANING, ETC., Throughout Saskatchewan — Year Round. Acme Sewage Services, 1801 Lacon St., Regina. Phone 523-8851.

WELL DRILLING

WATER WELLS. DEEP WELLS and sand screen installation our specialty. Written guarantee. Rock-Well Drilling Co. Ltd., 2311 Larche Crescent, Regina. Phone 523-3816.

PETSTOCK FOR SALE

REGISTERED AMERICAN COCKER puppies. Parti. color. Champion Stock. Mrs. W. Nield, 705 Wellington Drive, North Vancouver, B.C.

REAL ESTATE

Homes — Farms — Hotels
Real Estate
DOLLARD & GALLAGHER LIMITED
(Immediately behind bus station)
2032 Rose Street,
Regina, Saskatchewan.

SWAPS

SWAP — EUCLID RUBBER TIRED tractor, with 148H; Euclid 15-21 cubic yard scraper for Caterpillar; D8 Cat with dozer and scraper. Paul Strilaiff, Kamsack, Sask.

WELDING

AIRLINE COMPRESSORS, A SIZE and price to suit your requirement, also welders, power hack saws. Dealers, farmers, be first in your district to sell LKS GUARANTEED PRODUCTS. Write L. Krushel & Sons, Morden, Man.

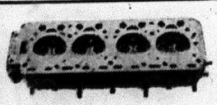

We repair Cracked Cylinder Head and Motor Blocks.
EXCHANGE DIESEL HEADS IN STOCK
—All Work Guaranteed
SUPERWELD LTD.
REGINA
400 QUEBEC ST., PH. 569-5907

REPAIR SERVICE

MAGNETO REPAIRS

Sales and service for all leading makes of tractor and stationary magnetos; also Briggs & Stratton, Clinton and Johnson, engines. Complete stock of parts.

DIESEL FUEL PUMP SERVICE AND REPAIRS

ELECTRIC MOTOR SERVICE
1234 SCARTH ST., REGINA, SASK.
Phone 569-5464

3-Hour Service

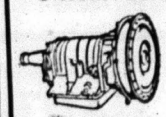

on

Automatic Transmissions

Free road test and estimates. All work guaranteed.

AUTOMATIC TRANSMISSION CLINIC LTD.
1835 Park St., Regina
Phone 523-8018

THE Arnold Palmer METHOD

Four-Time Winner of the Masters

DISTANCE FOR WOMEN

One problem that faces many golfers is the tendency to loosen their hold on the club during the swing. This problem is especially acute among women because most of the gals lack a great deal of strength in their hands and forearms.

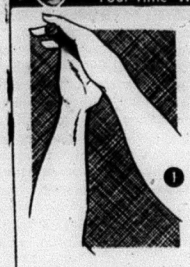

1

The normal result of a loose grip will be a loss of club control at the top of the backswing (#1). This not only produces erratic shots, but more often it means a loss of distance.

2

3

To maintain a firm grip throughout the swing, as shown in #2, I suggest you make sure your left thumb stays welded against your right palm (see #3). There seems to be a natural groove in the right palm to accommodate this thumb.

A firm hold on the club can and will overcome other swing errors that would normally produce bad shots.

© 1964 by NAIS, News, Syn., Inc. of America

NEW! JUST PUBLISHED! "HOW TO IMPROVE YOUR PUTTING"! Here is Arnold Palmer's illustrated guide to putting stance, grip, line-up, stroke! Send 20¢ and a stamped, self-addressed envelope to Arnold Palmer, c/o this newspaper. 6-B

STAN'S BOATING CLINIC

Driving a boat is much like driving a car as far as the rules of the road are concerned, but there are differences, as these questions from readers show:

If I'm overtaking another boat must I pass on his left? (as done on the highway.)

No. You can pass on either side. But you must keep clear of him. If you have a whistle or horn and you want to be real courteous, give him one blast to show you'll pass on his right, two blasts to show you'll pass on his left.

Sailboats have the right of way over power boats; so can a sailboat passing a power boat in a channel make him move over?

If they are meeting head-on, or close to it, the power boat is obliged to get out of the sailboat's way. But if the sailboat is overtaking a powerboat, the sailboat has to keep clear of the power boat.

Does a boat coming into harbor have the right of way over one leaving?

Entering or leaving has no bearing on right of way. Although, there might be an exception if there was a current at the harbor entrance . . . caused by the tide or river flow. The boat going against the current must keep clear of the boat going with the current. The one bucking the current is more manouevrable . . . that's why.

Must every boat operated in Canada carry a horn?

No, only boats 26 feet or more must carry a "sound signalling device" . . . as the Regulations say.

What does it mean if you see a boat's red light at night?

It could mean a lot of things, but above all it means that you have to stay out of his way. If you see his green light, it means he has to stay out of your way . . . you have the right of way.

Where can I find out about the rules of the road or boats?

Get a booklet called "Safety Afloat" published by the Department of Transport at Ottawa. It's distributed free by RCMP offices, custom offices, most yacht clubs, marinas, boat yards, and marine dealers. If you can't get one, send me a post card at Dept. PPCL, 1410 Scarth St., Regina, Sask.

LIVESTOCK

CHAROLAIS AND CHAROLAIS-cross bulls, one and two years old, for sale. These bulls don't cost. They pay when breeding in your herd. Free brochure on request. Act now. Clare E. Geddes, Pilot Mound, Man.

HELP WANTED—MALE & FEMALE

COOK AND ASSISTANT COOK FOR Summer Resort. Apply Lorne Young, Carlyle Lake, Sask. Phone 453-6068.

CARS—TRUCKS—FOR SALE

MONSTER USED TRUCK SALE

1961 VOLKSWAGON VAN
1961 VOLKSWAGON BUS
1958 FORD PANEL
1959 DODGE PANEL
1960 IHC PANEL
1953 FORD ½ TON
1955 CHEVROLET ½ TON
1957 IHC ½ TON
1959 MERCURY ½ TON
1960 CHEVROLET ½ TON
1962 GMC ½ TON
1963 FARGO ½ TON
1960 IHC ¾ TON
1957 FARGO 1 TON
1958 FORD 1 TON
1960 CHEVROLET 1 TON
1962 GMC 1 TON
1962 GMC 1 TON
1962 MERCURY 1 TON
1962 GMC 1 TON
Western Box & Hoist—New
1962 GMC 1 TON
Dunan Box & Hoist—New
1948 CHEVROLET 2 TON
1952 CHEVROLET 2 TON
1956 IHC 2 TON
w/ Trailing Axle
1962 GMC 2 TON
1962 GMC 2 TON
1962 FORD 2 TON
Dunan Box & Hoist—New
1963 GMC 2 TON
Western Box & Hoist—New
1963 GMC 2 TON
1954 FARGO 3 TON
1956 FORD 3 TON
1957 GMC 3 TON
1957 GMC 3 TON
1957 FORD 3 TON
1957 FORD 3 TON
1958 FORD 3 TON
1958 CHEVROLET 3 TON
1959 CHEVROLET 3 TON
1960 GMC 3 TON
1960 CHEVROLET 3 TON
1963 MERCURY 3 TON
1963 DODGE 3 TON
1958 IHC 4 TON
1956 GMC TANDEM
w/Gravel Box & Hoist

PERCIVAL MERCURY SALES
Used Car and Truck Sales
7th and Albert St., Regina. 568-4651.

BUSINESS OPPORTUNITIES

DRIVE-IN LUNCH WITH EQUIPMENT, good location, moveable. Phone 41, Box 106, Landis, Sask.

Ben Hogan to play in world golf match

The first of the U.S. golf stars who will play in the first Carling World Golf Championship is the legendary Ben Hogan, tournament officials announced.

Hogan is exempt from qualifying because he is a former PGA Champion and because of his fifth place tie in this year's Master's Tournament.

A field of 150 golf stars from around the yorld will be competing in the $200,000 Carling World when it is played August 27-30 at the Oakland Hills Country Club near Detroit.

Canada will be represented by Al Balding and George Knudson —who have both qualified—and by the three Canadian professionals who will qualify in the Ontario Open and two in the Manitoba Open. In addition Nick Weslock, the 1963 Canadian Amateur Champion, will also represent this country.

Hogan is closely identified with the famed Oakland Hills course, for it is there he won the 1951 National Open after the course had been revamped to its present toughness by Robert Trent Jones. In the fourth round of that match Hogan set the course record at 67. This score, although now shared by five other golfers, still stands as the 18-hole record.

A four time U.S. Open winner —one of three players to hold that distinction—Hogan now plays sparingly along the tournament trail. However he can still match strokes with the best of them for in this years' Masters he shot a 67, one of the best rounds of the event.

Hogan won the U.S. Open in 1948, 1950, 1951 and 1953. He won the PGA Championship in 1946 and 1948 and was a member of the Ryder Cup team in 1947, 1951 and 1953.

1953 was the best golf year whei he won the U.S. Open, the Masters, and the British Open.

In the field of about 150 for the Carling World, at least 45 players will represent nine world zones outside the United States. To date 19 foreign golfers have qualified and represent such countries as Formosa, Hong Kong, Japan, Australia, New Zealand, South Africa, Peru and Puerto Rico.

RIGHT OF WAY

IN RIVER OR CHANNEL A BOAT TRAVELLING DOWNSTREAM HAS RIGHT OF WAY OVER A BOAT GOING AGAINST THE CURRENT.

CARS

STOP ARTHRITIS

ARTHRITIS FACTS

—More than a million Canadians are affected by arthritis.
—Arthritis attacks at any age.
—Early treatment is the key to prevention of serious disability. See your family doctor.

FOR A FREE BOOKLET AND FURTHER INFORMATION CONTACT:
THE CANADIAN ARTHRITIS AND RHEUMATISM SOCIETY
304 Northern Crown Building
Regina - Sask.
(THIS SPACE IS DONATED BY A FRIEND OF THE SOCIETY)

BETS WON AND LOST

There have been many bets won and lost on the outcome of elections. Some are really wild and quite humerous, but one of the funniest we have ever heard of took place in the thirties between a Liberal and a P.C. — a Dodsland garage owner and a Plenty farmer.

The Lib lost the $10 bet and glued a $10 bill to a brick and mailed it to the farmer who had to pay a lot of postage on the heavy package. On top of that he could not remove the bill from the brick.

A long time afterwards he ran up a bill at the garage and —you guessed it—he mailed the same brick with the $10 stuck to it to the garageman who also had to pay postage. Who says chickens don't come home to roost?

—Rosetown Eagle, Sask.

To ease another's heartache is to forget one's own.
—Abraham Lincoln

The moment we indulge our affections, the earth is metamorphosed.
—Ralph W. Emerson

More Comfort Wearing FALSE TEETH

Here is a pleasant way to overcome loose plate discomfort. FASTEETH, an improved powder, sprinkled on upper and lower plates holds them firmer so that they feel more comfortable. No gummy, gooey, pasty taste or feeling. It's alkaline (non-acid). Does not sour. Checks "plate odor breath". Get FASTEETH today at drug counters everywhere.

HEARING AID USERS BATTERIES
NOW AVAILABLE AT REASONABLE PRICES
SAMPLE
6 No. 675's $1.20
All Others Available at Reduced Prices
WE MAIL ANYWHERE
Grant's
HEARING AID DISPENSARY
2030-12th Ave. Ph. 522-9144
Regina, Sask.

summer drama workshops

The Saskatchewan Arts Board is offering oustanding workshop courses to theatre enthusiasts interested in directing, acting, makeup, set and costume designing and stagecraft.

★ DIRECTORS' COURSE—July 25th — August 15th
★ ACTORS' COURSE—August 1st—August 15th

Expert Instructors ✚ Classes Held at Valley Centre, Fort Qu'Appelle ✚ Bursaries Available ✚

Write before July 8th for full details to:
The Saskatchewan Arts Board, Saskatchewan House, Dewdney Avenue W., Regina, Saskatchewan.

For clearing bush land or converting pasture land to productive cultivated land quickly and economically, use a TOWNER GIANT OFFSET DISC PLOW. For complete details and prices, write today to:

WESTERN TRACTOR LTD.
BOX 1730, REGINA BOX 840, SASKATOON

FOR SALE

FOR SALE — 1948 Mercury, in excellent working order, 1964 license. Phone 473-2282. 31-1

FOR SALE—Mexican Chihuahua Puppies six weeks old. $25.00 without papers. Apply Mrs. Myrtle Cleland, R. R. 3, Coe Hill. 30-3

FOR SALE—Genuine Surge Milker Parts at the farm of Leslie Blakely, phone 473-2643, Madoc 14-tf.

FOR SALE — New Saw Chains for McCullough, Home-Lite, Pioneer and other makes. $11.00 and up. Jardine Hardware, Tweed, Phone 478-2110. 33-tf

FOR SALE—Allis-Chalmers Combine with motor, 6 ft. cut, good condition, reasonable. Phone EX 5-2268, Stirling. 29-3

FOR SALE—16 ft. cedar strip Boat, 12 ft. new aluminum Boat, 5½ h.p. motor, 1½ h.p. motor, trolling and spinning poles, reels, baits, etc., camping equipment. Apply Mrs. Mary Blatherwick, Bannockburn. Phone 473-2500, Madoc. 31-1

FOR SALE—Offers for the purchase of the Dwelling House and Property owned by the late Earl Holland will be received up to and including the 10th day of August, 1964. For inspection of the property contact Elvin Holland, phone 473-2782. Offers to be forwarded to White & White, Madoc, Ont., Solicitors for the Executors. 29-3

WANTED

HELP WANTED—Male to work in retail sales. Apply Canadian Tire Store. Phone 473-4205. 28-tf

WANTED—Used 6-quart Baskets to use for early apples. Will pay 5c each. Walter Pigden. 31-1

WANTED—Middle-aged Housekeeper in country home. Apply to F. Stein, Tweed, R. R. 1. 31-1

WANTED—Stop wishing for money. Come and earn it by giving Rawleigh service right here in townships Elzevir, Madoc and Marmora. Best of its kind. If you'll work, we will help you. Write Rawleigh, Dept. H-272-814, 4005 Richelieu St., St. Henry, Montreal.

Due to expansion in Madoc Area
National Auto League
requires full and part time commissioned salesmen. No sales experience necessary. Free sales courses. For interview phone Belleville WO 2-8938, or write Glen James, 20 Crestview Ave., Belleville, Ontario. 31-1

AUCTION SALE

Of Household Effects
The Property of the Late
MRS. JOSEPH ADAMS
ELGIN STREET
Village of Madoc
SATURDAY, AUGUST 8th
1 O'Clock p.m. Terms—Cash
Durland Adams, Administrator — Philip Rivers, Auctioneer. Phone 473-2926.
29-3

AUCTION SALE

Of Farm Machinery, Tractors, Truck, Household Effects
The Property of
Lloyd Cooney
2 Miles North of Stirling on Hwy. 14
One Mile West on 4th Concession.
SATURDAY, AUGUST 8th
At 1 p.m.

Case "D" Tractor; Ford Ferguson Tractor, Hydraulic; New Holland Baler with motor; Massey Harris pull type Combine; New Holland side delivery Rake; Farm Hand Hay Buncher; 2 Cockshutt 7 ft. Power Mowers; International Cultivator, heavy duty, 21 tooth; Fluery-Bissel Disc Set of Spring Tooth Harrows; Massey Harris Seed Drill; International 3-furrow Plow; rubber-tired Wagon; 1950 Mercury two-ton Truck; Stock Racks; set of Scales; quantity Cedar Posts; four-section Set of Drags; Grain Auger, 20 ft.; Quantity Oats; quantity Baled Straw; two pair overhead Garage Doors, 7' x 8'; Air Compressor and other Garage Tools; Tarpaulin 30' x 20'; Johnson Outboard 3 h.p.; four End Tables (two matching); Dining Table and Chairs; Kitchen Cabinet; Oak Desk; five Kitchen Chairs; Kitchen Table and five Chairs; portable Electric Sewing Machine; quantity Dishes; Radio and Record Combination; Rocking Chair and Stool; Trilight; Studio Couch; Churn; Chesterfield, Wash Stand; Sealers.

TERMS OF SALE—CASH

Ray & Roy Williams, Auctioneer.
Lloyd Cooney, R.R. 3, Stirling, Owner

FOR RENT

FURNISHED COTTAGE FOR RENT—3 bedroom, electric stove and fridge, on Steenburg Lake. Boat supplied. Phone 473-2616. 26-tf

FOR RENT—2 Apartments, with 3-piece bath, in Wright block. Apply Archie Pitt, phone 473-4097, Madoc 45-tf

FOR RENT—Four room, air conditioned Apartment complete with bath, private entrance, television aerial. Phone 473-4163, Madoc. 29-3

FOR RENT—Cottage on Moira Lake with running water, boat, sand beach, good fishing, reasonable rent. Available August 1st. Apply Mrs. Evelyn Robinson. Phone 473-2371. 30-tf

APARTMENT FOR RENT—Three rooms and bath, suitable for a couple. Available September 1st. Phone Jud McGowan, 473-2973, evenings. 30-3

MISCELLANEOUS

QUEENSBORO NURSING HOME—Licensed. Certified Nurse in charge. Reasonable rates. J. H. Rauws, Prop., Phone 473-2224, Madoc. 36-tf

EVEN THE BEST T.V. SOON BEcomes a useless piece of furniture with one improper service job. Buy with confidence where service is a fact, not a salesman's promise, at **Pigden's Radio and T.V.** Free home trial. Dial 473-2839, Madoc. tf

"DESTROYER"—For use in outdoor toilets. Eats down to the earth, saves cleaning. Full directions. Thousands of users, coast to coast. Price $1.29 per can postpaid, tax included. LOG CABIN PRODUCTS, 322 York Road, Guelph, Ontario. 30-4

WE BUY
Scrap, Steel, Cast Iron, Brass, Copper, Radiators, Batteries, Etc.
BEST CASH PRICES PAID
WE SELL
NEW AND USED
Angle Iron, I Beams, Plate, Pipes, Tanks, Industrial Equipment, Etc.
CRAWFORD METALS
110 Byron St.—BELLEVILLE
(Across from old CN roundhouse)
DROP IN or PHONE WO2-3473

THE TRUTH ABOUT NERVE DEAFNESS
FREE BOOKLET TELLS ALL
"How to get the most from your remaining hearing." Now for the first time anywhere—get the facts about the nation's No. 1 cause of hearing distress—NERVE DEAFNESS. This new booklet explains what nerve deafness is. Find out why you may hear, but can't understand. Will surgery or a hearing aid help?
Write for FREE Booklet:
Hearing Dept.,
P. O. Box 71,
Station D, Hamilton, Ont.
NAME .....
ADDRESS .....
CITY .....

SMITH'S RADIO AND TELEVISION

GO - Anywhere Anytime
Call
Don's Taxi
Days—473-2355
Nights—473-4244

AIR POLLUTION

It's getting harder and harder for Canadians to breathe, especially in cities, without inhaling harmful contaminants, says the August issue of Imperial Oil Review. The 15 to 45 cubic feet of air per hour each of us breathes in normal activity is becoming laden with the garbage of a complex civilization.

We've identified only a fraction of man-made air pollutants, the Review says, but we know we're breathing fumes, smoke, dust, mists, acids, phytotoxicants (compounds poisonous to vegetation, formed by the action of sunlight on certain wastes), aldehydes hydrocarbons, ozone, carbon monoxide, sulphur and nitrogen oxide. Although the cost in terms of illness is incalculable, scientists believe long exposure to such pollutants can lead to anything from mental depression to bronchitis and emphysema.

In terms of such tangible items as paint damage, metal corrosion and laundry, dry cleaning and car wash bills, air pollution costs each Canadian an estimated $20-$50 a year.

Whether Canada ever has the smogs of Los Angeles or the killer air pollution incidents of London, Eng., or Donora, Pa., is up to government, industry and to some extent the individual, says the article.

The price of cleanliness is eternal vigilance, it quotes Prof. E. A. Allcut, chairman of the Canadian Standards Association Committee which is drafting a new air pollution code for Canada. "Pollution has no single or simple solution. I suppose stiff fines could put polluting industries out of business but that'd just increase unemployment and raise taxation. We can't take the easy way out with shotgun remedies. We must get standard codes to keep people safe and not handicap industry unnecessarily."

In some Canadian cities industry and municipalities are already working effectively.

The St. Clair Research Committee, representing the main Sarnia, Ont., industries working with the Ontario Research Foundation, has helped keep air pollution below its 1952 level, in spite of doubled industrial activity.

In Montreal East's industrial district, 18 industries formed the Laval Industrial Association to study and advise on the control of industrial waste. One outcome is a central plant which recovers sulphur from industrial waste gases. Imperial Oil belongs to the Montreal and Sarnia groups.

North American industry is cracking down on another offender: unburned automobile gases. About 30 per cent of automobile air pollution is in vent gas from the crank case. Car manufacturers say they've developed several devices that solve this problem. The Automobile Manufacturers Association expects to have a solution for the 70 per cent pollution from exhaust by 1967. California has already approved four types of exhaust converters and plans to make their use mandatory within a year.

STOVE and FUEL OIL—For prompt delivery, phone Geo. Lummiss, Madoc 473-2944, Marmora 472-2322 Collect, Distributor for Cities Service Oil Co. tf

DEAD STOCK SERVICE
We pay up to $25.00 for dead, old and crippled farm stock according to size and condition. Decomposed and small animals removed free of charge.
Cash Paid At Time of Pickup
Phone Collect
Peterborough 742-8827
24 Hr. Service—7 Days a Week
NICK PECONI
Box 21, Peterborough, Ont.
Gov. Licence No. 280-C-63.

NOTICE

Applications will be received by the undersigned until Monday, September 7, 1964, at 8 p.m. for the position of Tax Collector for Madoc Township. State salary expected.

Lowest or any application not necessarily accepted.

Beryl Carman,
Clerk Treas., Madoc Township,
Eldorado, Ontario.

The days of the 49er are long gone.....modern methods have replaced the old pick and shovel sourdough. But this week at IGA the 49er is King again (49c that is)! No need to dig for savings during IGA's 49er sale. Take your pick of the money saving buys available.

This week stake your claim at IGA—where you always get a little more than you expect!

HEINZ **Tomato Juice**	20 OZ. TINS	3 for 49c
CHOICE **IGA Peaches**	20 OZ. TINS	2 for 49c
CHOICE GARDEN PATCH **Green Beans**	15 OZ. TINS	4 for 49c
CLARKS **Vegetable Soup**	10 OZ. TINS	4 for 49c
PRESWEETENED **Kool-Aid**	REG. SIZE	5 for 49c
ALL FLAVOURS **Lushus Jelly Powders**	PKG. OF 24	5 for 49c
Scott Family Place Mats	BOTH FOR	49c
CUT RITE **Wax Paper and Refill**		49c
Scott Towel Holder		ea. 49c
HOSPITALITY **Cherry Lattice Pie**	PKG. OF 4	ea. 49c
DEMPSTER SAVE 2c **Onion Rolls**		21c
THIN SLICED CHRISTIE'S **Sandwich Loaf**		ea. 27c

SPAGHETTI CATELLI IN TOMATO SAUCE	2 28 OZ. TINS
IGA STRAWBERRY JAM	24 OZ. JAR
PUREX TISSUES	2 2 ROLL PACKAGES FOR
SCOTTIES FACIAL TISSUES ASST. COLORS	2 6 PACKAGES OF 400 FOR
KOOL AID REGULAR	10 PACKAGES FOR
	49¢

SWIFT'S PREMIUM READY-TO-EAT SMOKED PORK
SHOULDER lb. 39
Royal Guest Sliced Rindless 1 Lb. Pkg.
Side Bacon 59c
Chopped Beef — Alpine or Primrose
Steakettes lb. 49c
Shopsy All Beef
Wieners lb. 49c

KRAFT CANADIAN **Cheese Slices**	16 OZ. PKG. 57c
FROZEN TURKEY - CHICKEN - BEEF **Morton Pies**	8 OZ. PIES 5 for 98c
MONARCH COLORED **Margarine**	¼'s lb. pkg. 27c
PEPSODENT **Toothpaste**	99c SPECIAL SUPER SIZE 77c
NUTMILK OR FRUITNUT **Vankirk T.V. Bars**	ea. 29c

We reserve the right to limit quantities.

Food Prices effective August 5, 6, 7 and 8.

EXTRA!
THIS WEEK
A TOTAL OF
$30.00
IN BONUS TAPES
RECEIVE AN EXTRA $6.00 BONUS TAPE—
ST. LAWRENCE CORN OIL 25 oz. size
Pink - Aqua - Yellow
SCOTT FAMILY TISSUE Pkg. of 4
White - Yellow - Pink - Turquoise
SCOTT TOWELS Twin Pak
TIDE DETERGENT King Size
RECEIVE AN EXTRA $2.00 BONUS TAPE—
SUNKIST FROZEN LEMONADE 12 oz. Tin
Tablerite Vacuum Sealed
SLICED COOKED MEATS 6 Oz. Pkg.
NEW POTATOES 10 Lb. Bag Ont. No. 1

PRODUCE OF U.S.A. CANADA NO. 1 GRADE
CANTALOUPES
JUMBO SIZE 27's
2 for 49c

SOUTH AFRICAN NEW CROP SIZE 216 — DOZ.
Valencia Oranges 49c
Canada No. 1 Grade
Produce of U.S.A. — Qt. Box
Plums 35c
Ontario Grown Large Size 24's
Celery 2-25c

NORTH HASTINGS REVIEW

$2.50 PER YEAR U.S. $3.50 Authorized as Second Class Mail, Post Office Department, Ottawa. MADOC, HASTINGS COUNTY, ONTARIO AUGUST 13, 1964 Number 32 Established April 6, 1877

OBITUARY

MRS. HARRY A. BREAKELL

In failing health for four months, Mrs. Harry A. Breakell, 349 Marland avenue, died Friday, August 7th, at the Oshawa General Hospital.

The former Ruby Muriel Pym, the deceased was a daughter of the late Joseph and Mary Pym. She was born at Port Hope and prior to moving to Oshawa 38 years ago, had lived in Port Hope and Madoc. She was a member of St. Paul's Presbyterian Church.

Predeceased by her husband March 30, 1949, Mrs. Breakell is survived by two daughters, Mrs. D. R. Loney (Margaret), of Toronto; and Mrs. R. G. Allen (Irene), of Oshawa, and two sons, Robert George Breakell, of Calgary, and Donald H. Breakell, of Oshawa.

Also surviving are two sisters, Mrs. R. Casement, of Kingston, and Mrs. F. Ansell, of Los Angeles, California; 10 grandchildren and three great-grandchildren.

The funeral service was held at the McIntosh-Anderson Funeral Home at 2 p.m. Monday, August 10th. Interment was in Oshawa Union Cemetery. Rev. D. A. Allen, minister of St. Paul's Presbyterian Church conducted the service.

JARVIS FAMILY REUNION

The annual Jarvis re-union was held Sunday, August 2, 1964 in Tweed Park. Approximately one hundred relatives gathered together for lunch and a visit during the afternoon.

People came from various points in Ontario, including Ajax, Belleville, Falconbridge, Marmora, Milton, Oshawa, Pembroke, Peterborough, Port Credit, Sudbury, Stittsville, Toronto, and also from Detroit, Mich., and Halet, Quebec. Friends came from Madoc, Tweed, Eldorado and Belleville during the afternoon and enjoyed talking over old times.

MADOC VILLAGE COUNCIL MINUTES

A special meeting of Madoc Village Council was held in the Madoc Memorial Library on Tuesday, August 11, 1964, at 8 p.m.

Present, Reeve Thos. Burnside, Councillors Bruce White, R. F. Dafoe and Olive Ashe.

The meeting was called to deal with the Free Methodist Church property, the Devolin property and the Holland property, as it concerns the development of East St. Lawrence St., on Highway No. 7 within the village.

Present also were Rev. Hicks, Mr. Harry Moffat, Mr. Jas. Keene, Mr. Delbert Devolin, Mr. Elvin Holland and Mr. Bruce Robinson. Mr. J. D. Lee, Kingston engineer, had plans and specifications to explain to the delegation the proposed plans.

Mr. Lee explained at length, the proposed plans as it effects these properties, and all of the details have been discussed with the Dept. of Highways.

Ashe—Dafoe—That a grant of $100.00 be made to the Madoc Agricultural Society for the year 1964.

Dafoe—Ashe—That the Council adjourn to the call of the Reeve.

J. A. Kincaid, Clerk.

STORRING FAMILY HOLDS REUNION AT WHITE LAKE SCHOOL

Under ideal weather conditions, the sixth annual Storring Family Reunion took place at White Lake School-house on Sunday, August 2nd. The tables and chairs, supplied mainly through the kindness of Bethesda United Church, were placed in close and compact arrangement under two large maples in the school yard.

Starting at 10.30 a.m., the big horse shoe tournament got underway, with more participants than ever before. By 1 p.m., the finalists were declared, and the President, Oscar Storring, of L'Amable, called all to the dinner table where he said Grace. The Vice-President, Cecil Storring, then read the official reunion prayer and everyone sat down to a great picnic lunch.

Following lunch, the horse-shoe finals got underway and the afternoon's sports activities commenced. A great deal of interest and keen competition was enjoyed in the archery tournament, a new thing started this year.

At 4.30 the Executive handed out the following prizes and trophies:—Girls' race under 6 years, Debra Ash; Boys' race under 6 years, Wayne Storring; Girls' race 6 to 10 years, Brenda Reid; Boys' race 6 to 10 years Mark Workman; Girls' race 10 to 14 years, Carol Ash; Boys' race 10 to 14 years, Paul Workman; Girls' race over 14 years, Lenny Workman; Boys' race over 14 years, John Reid; Women's spelling bee, Mrs. Leroy Rollins; Girls' toss-up game (under 14), Bonnie Ash; Boys' toss-up game (under 14), Allan Govier.

Men's horse-shoe challenge trophy, Tommy Colantino, John Harrington, Sr.; Women's horse-shoe challenge trophy, Bernice Crown, Betty Workman; horse-shoe runners-up, men, Cecil Storring, Bud Storring; women, Winnie Rollins, Betty Reid.

Girls' archery, under 16 yrs., Carol Ash; Boy's archery under 16 years, Ray Storring; Girls' archery, 16 to 18 years, Sharon Vance; Boys' archery, 16 to 18 years, Phil. York; Girls' archery over 18 years, Betty Danford; Boys' archery over 18 years, John Harrington Jr. Girls' archery championship trophy, Betty Danford; Boys' archery championship trophy, John Harrington, Jr.

Person coming the farthest, Wayne Hennings, California; Oldest man on the grounds, Thomas Ash, Madoc Twp.; Oldest woman on the grounds, Mrs. John Helm, Hamilton; Newest married couple, Mr. and Mrs. Walter Danford (Betty Ash); Newest baby, John Burke, son of Mr. and Mrs. Earl Keller; Gate prize, Mrs. Carlo Marshal, Niagara Falls.

During the afternoon a number of old school friends in the White Lake and Madoc district called in to say hello to the Storring clan. Those who remembered the family were: Mr. and Mrs. Geo. Harris, Mr. and Mrs. Robt. Downey, Mr. and Mrs. Wm. Downey, Mr. and Mrs. Dick Fleming; Mr. and Mrs. Wm. French, Mr. and Mrs. S. Moore, Mr. and Mrs. Keith Clyne, Mark Howard, Harry Mullett, Mrs. C. Tripp, Mrs. Delos Fox, Mrs. Wm. Rollins and Mrs. John Douglas.

At 5.15 the President called the family together for a short business session. He regretted that he had to resign from the reunion executive and, as the time was getting late, he suggested the same executive committee for 1965 be appointed with Victor Crown, of Niagara Falls, taking his vacated place on the committee. The family agreed to this arrangement and after a short farewell address, he closed the reunion for another year.

The new executive directed the Sec. Treas., Jos. Ash, of Madoc, to forward a letter of appreciation to the Huntingdon Township School Board for the use of the grounds and to direct a big thank-you to the caretaker, Wm. French, on behalf of the entire Storring family.

Attendance without visitors—172.

TO ATTEND SUMMER HOCKEY SCHOOL

Johnnie Kincaid, 11-year-old son of Mr. and Mrs. Jack Kincaid, and Ian McNab, 12, and Jimmie McNab, 13, sons of Mr. and Mrs. Jim McNab, leave on Sunday for Bowmanville where they will spend a week at the Dick Gamble Summer Hockey School for boys 7 to 17 years of age.

CENTRE HASTINGS SECONDARY SCHOOL GRADE 13 RESULTS

Students obtaining standing in eight or more papers including English Literature and English Composition are entitled to Ontario Secondary School Honour Graduation Diplomas, which will be presented at the annual commencement exercises in the fall.

Standing in the examinations is indicated as follows:

I—75%-100%.
II—66%-74%.
III—60%-65%.
C—50% - 59%.

Armstrong, Carol—Eng. Comp III; Eng. Lit.II; History C; Bot. C; Zool. C; Lat. Auth. III; Lat. Comp. C; Fr. Auth. C; Fr. Comp. C.

Armstrong, Maureen—Eng. Comp. II; Eng. Lit. C; Fr. Auth. C; Fr. Comp. C.

Bailey, Donald—Eng. Comp. II; Phys. C; Chem. C;

Bailey, Sharon—Eng. Comp III; Eng. Lit. C; Geom. C; Trig. C; Bot. II; Zool. III; Fr. Auth. C; Fr. Comp. C.

Binch, Ron.—Hist. C; Bot. C; Geog. III.

Blakely, Brian—Chem. C.

Brady, Joan—Eng. Comp. C; Eng. Lit. C; Bot. C; Zool. C.

Bray, Barry—Eng. Comp. C; Lat. Comp. C.

Brooks, Clifford—Eng. Comp. 11; Eng. Lit. C; Chem. III.

Calvert, Don—Eng. Comp. III

Dafoe, Charlotte—Eng. Comp. C; Eng. Lit. III.

Devolin, Keith—Eng. Comp III; Eng. Lit. C.

Empey, Nancy—Eng. Comp. II; Eng. Lit. II; Hist. C; Bot. II; Zool. I; Lat. Auth. I; Lat. Comp. II; Fr. Auth. I; Fr. Comp. II.

Foley, Marie—Eng. Comp. C; Eng. Lit. II; Trig. III; Bot. C; Zool. III; Chem. C; Fr. Auth. C; Fr. Comp. II.

Franks, Marie—Eng. Comp. C; Eng. Lit. II; Bot. C; Zool. II; Fr. Auth. C.

Hennessy, David—Eng. Comp. II; Eng. Lit. III; Alg. C; Geom. III; Trig. III; Phys. C; Chem. III; Fr. Auth. II; Fr. Comp. I.

Hicks, John—Eng. Comp. II; Eng. Lit. I; Alg. II; Geom. II; Trig. C; Phys. II; Chem. II; Fr. Auth. II; Fr. Comp. I.

Ketcheson, Beverly—Eng. Comp. III; Eng. Lit. C; Bot. C; Zool. C.

Livingstone, Marion—Eng. Comp. C; Eng. Lit. II; Bot. C; Zool. C; Lat. Auth. III; Lat. Comp. C; Fr. Auth. C; Fr. Comp. C.

Luginbuhl, Ronald—Eng. Comp. C; Eng. Lit. II; Alg. III; Geom. III; Trig. III; Phys. III; Chem. II; Fr. Auth. C.

MacKillican, Jacqueline — Eng. Comp. C; Eng. Lit. III; Zool. C; Phys. C; Chem. C; Fr. Auth. C; Fr. Comp. C.

McAvoy, Roseanne—Eng. Comp. C; Eng. Lit III; Hist. C; Bot. II; Zool. C; Lat. Auth. I; Lat. Comp. I; Fr. Auth. II; Fr. Comp. I.

Roy, Barbara—Zool. C.

Smiley, Paul—Eng. Comp C; Eng. Lit. C; Phys. C.

Wagar, Jean—Eng. Comp. C; Eng. Lit. II; Alg. C; Geom. I; Chem. II; Lat. Auth. I; Lat. Comp. I; Fr. Auth. II; Fr. Comp. I.

EARLY MORNING BLAZE

Firemen received a call about 1 a.m. this morning to the home of Roy Eades where clothes in his catering truck took fire. The fire was extinguished without much damage to the truck.

COMING EVENTS

REBEKAHS AND ODDFELLOWS are requested to reserve Sunday, August 23rd, for their Annual Decoration Day. 32-1

THE ANNUAL FLEMING FAMILY Reunion will be held at Moira Conservation Park, Thomasburg, Ont., on Sunday, August 16th, 1964. Dinner at 1 p.m. All families cordially invited. 32-1

HASTINGS COUNTY BLACK Chapter Divine Church Service will be held in Marmora United Church on Sunday, August 16th, at 11 o'clock a.m. Rev. Maurice McLeod will be the guest speaker. Members of L.O.B.A. and L.O.L. are welcome to attend. Please meet at the Lodge room at 10.30.

Percy Gordon, C. Prec. Wm. Glover, C. Reg.

O. A. S. A. INTERMEDIATE C PLAY-DOWNS
MARMORA VS MADOC
MADOC BALL PARK
THURSDAY, AUGUST 13th
8.15 P.M.
THIS IS THE BEST OF A THREE GAME SERIES.
ADMISSION:
Adults 50c. Children 25c.

O. A. S. A. INTERMEDIATE D
ZONE FINALS
WALLBRIDGE
VS.
ELDORADO COMBINES
AT MADOC BALL PARK
SATURDAY, AUGUST 15th.
8.15 p.m.
Best of Three Series
Adults 50c Children 25c

Lake Shore Lots For Sale

Choice Lake Frontage Lots, North shore, upper Moira Lake. Sloping, dry and well wooded. Good private access road, hydro.

W. J. SYMON
P. O. Box 550, Madoc, Ontario.
PHONE NORTHBROOK 336-2602
TORONTO WALNUT 5-3996

Bargain Men's Shirts

26 SMALL MEN'S SHIRTS
Made of Good Quality Prints
In Fine Stripes and Checks
Sizes 14 and 14½ Only
Regular Prices $3.75 to $4.95
ON SALE 50c
While They Last

Geo. West
MEN'S and BOYS' WEAR

Madoc Community Centre
Presents
THE
Jimmy Stephens Show
STARRING JIMMY STEPHENS, BUDDY DURHAM AND JEAN PERRON
The World's Original W.W.V.A. Jamboree Talent of Wheeling, West Virginia
at the
Madoc Street Carnival
Wed. Eve., August 26
VARIETY SHOW — GAMES — REFRESHMENTS
ROUND AND SQUARE DANCING
ADMISSION $1.00 CHILDREN 50c

CHANGE OF STORE HOURS
EATON'S OF CANADA
CATALOGUE SALES OFFICE
MADOC
NEW STORE HOURS:
MONDAY TO SATURDAY, WEDNESDAY EXCLUDED, 9.00 A.M. TO 5.45 P.M. WEDNESDAY, 9.00 A.M. TO 12.30 P.M.
OUR ORDER OFFICE AND TELEPHONE SERVICE WILL BE OPEN EVERY MONDAY, STARTING MONDAY, AUGUST 10th, AND CLOSED EVERY WEDNESDAY AFTERNOON AT 12.30 P.M. STARTING WEDNESDAY, AUGUST 12th.
THANK YOU.

Plaza - Marmora
ONE OF ONTARIO'S FINEST SMALL TOWN THEATRES
SHOW TIMES—MON. to FRI. 1 SHOW - 8.15 ONLY
SATURDAY—7.00 - 9.00 —SATURDAY MATINEE 1.30
NOW PLAYING

A just-for-fun song-filled comedy with Elvis at his singin'est, kissin'est best.

NEXT MONDAY, TUESDAY and WEDNESDAY
A delightful fantastic Comedy for Mom, Dad and all the kids.
"The Seven Faces of Dr. Lao"
(Color)
Tony Randall, Barbara Eden
It's wild, it's wonderful and it's delightfully different whole family entertainment.

NEXT THURSDAY, FRIDAY, SATURDAY
"ADVANCE TO THE REAR"
Glenn Ford, Stella Stevens
Unfightin'est men in the Union Army. Gun shy and proud of it.
ADDED:— Walt Disney's "ALASKAN ESKIMO"
Plaza Theatre Calendars available at the Beamish Store, Madoc.

New Brunswick Mine Announces Production

Sometimes, though this Vagabonding of mine has been dubbed "the most glamorous job in Canada", it has been frustrating to exasperation. I remember one interview I tried to obtain last summer when my journeying took me to Bathurst, New Brunswick. This was with an officer of the Brunswick Mining and Smelting Corporation. I got my foot in the door, in fact I was invited most courteously to have a seat in a warm and busy office.

But at that time any information about the mine's activities was being well guarded, and probably rightly so, for speculative information can be dangerous not only to the company involved but to the public at large.

I had heard the usual gossip about production possibilities. This is bound to be exchanged from mouth to mouth about any district operation and, because the CN was building a 15 mile spur line into the minesite at a cost of some million and a half dollars (one of its largest construction projects last year) to move the lead and zinc ore concentrate, I became quite excited at the prospects of writing about this Maritime venture.

I respected the adamant 'no statement' attitude of the executive who sat opposite me that afternoon, however, and I have now been rewarded by a news item from D. V. Lacombe, regional manager, public relations for the CN at Moncton.

Public Mining Conscious

Because of the recent stock market trading records the people of Canada are undoubtedly much more mining conscious than they have been for several years. Few of us are aware of the operations of our mines except as a series of figures in the columns of market quotations in our daily papers.

Too many of us are inclined to assess the Maritimes as a wilderness of pulpwood forests and coal mines which have been closed from lack of markets for this commodity. Mining possibilities of vast resources have only just begun to be realized.

I believe even those who have never owned a speculative or blue chip stock in their entire lifetime will be interested in some of the quotations from Mr. Lacombe even as I was upon reading them.

"The Bathurst Mining and Smelting development is one of the first large scale projects to tap the rich massive mineral resources of northern New Brunswick which were discovered in the mid 1950's.

"The mine is scheduled to produce 3,000 tons of ore daily this summer and present plans call for an expansion to 4,500 tons daily by fall.

"The concentrate—in the form of fine granules—is loaded into CN gondolas and shunted to Dalhousie where it is being stockpiled on the wharf to await shipment to overseas markets. At Dalhousie the concentrate is unloaded by a payloader on to conveyor belts which carry it to the stockpile.

"Canadian National Railways recently announced that the terminal for its new 15-mile spur line has been named Brunswick Mines. Present railway traffic from the minesite, 20 miles from Bathurst, is being handled by regular train crews.

REUNION PICNIC

Descendants of the family of William Ketcheson, U.E.L., who came to Canada in 1786, celebrated their eighth annual picnic at Tweed Memorial Park on August 1st.

Over 150 signed the register, in charge of Miss Beverley Ketcheson, Madoc, assisted by Mrs. Harry MacDonald, Frankford, and Mr. and Mrs. Grant Ketcheson, Madoc.

Following the bountiful dinner, the chairman, Mr. Allen Ketcheson, of Madoc, welcomed all, and extended a special welcome to Mr. George Ketcheson, of London, England, who is at present visiting in Canada; and to Mr. and Mrs. Burle Summers (nee Kay Homan), who, after four years' residence in Australia, have returned home. Congratulations were also extended to Mr. and Mrs. Sam Ketcheson, Toronto, who were celebrating their 25th wedding anniversary.

It was unanimously agreed to hold the reunion at Tweed again next year, on July 31st.

The names of the deceased members were read by Mr. Sam Ketcheson of Toronto, and a few minutes' silence observed in memory of Mr. Dan Hagerman, Corbyville; Mr. Milton, Hagerman, Stirling; and Mrs. Earl Ketcheson, Foxboro.

Prizes were awarded to Mr. Donald Denike, Toronto, Mr. Ralph Sills, Holloway, and Mr. Clare Horton, Corbyville, holders of the lucky registration numbers. A variety of other prizes were awarded.

Election of officers for the coming year brought about the re-election of Mr. Allen Ketcheson, Madoc, as chairman; Mr. Max Ketcheson, Peterborough, as vice-chairman; Mrs. Nelson Welsh, R.R. 6, Belleville, as secretary-treasurer; and the following on the committee: Mr. H. W. Rose, Frankford; Mr. Murray Denike, Toronto; Mr. Jack Ketcheson, Guelph; Mr. R[illegible] Ketcheson, Moira; Mr. Ralph Sills, Halloway; Mr. and Mrs. Griffin Ketcheson, Foxboro; and Mr. and Mrs. Laurison Ketcheson, Halloway.

The younger crowd dispersed for an interesting program of sports. Many also enjoyed swimming while the older folk renewed acquaintances by visiting, bringing another family reunion to a close.

In recent weeks, with a large influx of vacationers to the district it has come to our attention that some are carelessly leaving papers, rubbish and just plain garbage along the shorelines of public waters.

Most campers and holiday vacationers appreciate the outdoors, they like the unspoiled beauty of the forests and clear clean water of the many lakes, and island shorelines that provide excellent spots for camping and shore dinners.

On leaving, the careless ones leave cans, bottles, boxes, papers, etcetera, behind them for the next outdoorsman vacationer to wade through. This practice does not speak well for some of our holiday visitors. Because the lands and waters over which they travel are public is no reason why good housekeeping should not be practiced. At home most people would not think of dumping their garbage on their neighbour's lawn nor would they expect their neighbours to tolerate it. The same applies or should apply to public lands, beaches, etcetera.

Public lands that provide outdoors recreational areas for an ever increasing number of people are becoming more valuable as time goes on. These lands are your playbround away from home—it is your responsibility to keep them clean and unspoiled.

The Public Lands Act clearly states that:—

"Every person who without the written consent of the Minister or an officer authorized by the Minister throws or deposits or causes to be deposited any material, substance or thing upon public lands whether or not covered with water is guilty of an offence and upon summary conviction is liable to a fine of not more than $500.00"

Please do your part—pick up that garbage and take it home or bury it in some secluded spot.

SOIL JUDGING AND LAND USE COMPETITION HELD IN SIDNEY

Thirty-eight young people took part in the annual Hastings County Soil Judging and Land Use Competition held on Wednesday, August 5th, at the farm of Walter Savage, 4th concession of Sidney. Competitors registered at the Foxboro Co-operative and spent the morning touring the Foxboro area examining soil conditions and drainage problems.

In the afternoon John Hagarty, regional soil specialist from the Ontario Department of Agriculture, Brighton, gave instruction in soil judging. The competitors judged four different soil areas and gave reasons orally, also stating the crops best suited to the different soils.

The main objective of the competition is to assist people in becoming familiar with soil structure and soil type and the crops which are best suited for each type of soil.

Arrangements were made by Agricultural Representatives W. D. Tipper and Lyall MacLachlan with the co-operation of the Hastings County Soil and Crop Improvement Association. Two silver trays were awarded by the Moira River Conservation Authority to the top winners, Christine Brown, Junior section, and Allan Thompson of the intermediate section. Presentations will be made Awards Night.

REPORTED HIGH

Fire hazard in the Tweed and Gilmour area is reported as being high by Ontario Department of Lands and Forests official at Tweed, Gordon Fraser.

Mr. Fraser reports four fires burning in the area. They are now under control.

The first was reported in Bagot Township. Three acres of wood area are burning because of a fisherman smoking. One-half acre is burning in Ashby township, also because of a fisherman smoking. A gas lantern was responsible for .1 acre of wood burning in Faraday Township. There is one-half acre burning in Bedford Township. Cause of that one is not known.

Ten fires have been reported so far this month compared with that number for all of August last year; 126 are reported thus far for the season compared with only 107 for this time in 1963.

The normal rainfall for this time of year in the Tweed-Gilmour area is 2.93 inches but so far only .07 inch has fallen, with only .01 inch reported in the White Lake area so far this month and .05 at Plevna.

The lake at Tweed is reported to be the lowest it has ever been. The tree leaves are wilting, even those on trees located close to the lake.

Mr. Fraser said gardens are in dire need of rain as are lawns. He said even the weeds are wilting.

He said rain is desperately needed and that a heavy snowfall is required this winter in order to restore the ground water table.

TRIM GRADE 13 SUBJECTS BY TEN PER CENT

An education department spokesman said Thursday that 17 subjects in the Grade 13 curriculum for 1964-65 have been trimmed by 10 per cent to give students more time to study a subject in depth.

M. B. Parnall, assistant superintendent of curriculum for the department, said the changes will bring a saving of three weeks in the school year. This time also will be used by the stuent to prepare himself more for a university education. He said full details of the Grade 13 curriculum will be revealed next week.

The Grade 13 content of subjects will remain as before, he said. "The only change is the excision of ten per cent."

Mr. Parnall also said a new optional course, man in society, will be taught to Grades 11 and 12 next term in six schools. Other new courses planned for Grades 11 and 12 are world politics, biology, geology, home economics, and three additions to the English course—modern literature, theatre arts and speech arts.

At least 67 persons died in accidents across Canada during the weekend. Traffic accidents accounted for 50 of the deaths.

A survey by The Canadian Press from 6 p.m. Friday to midnight Sunday local times shows that the other 17 deaths included 12 drownings, one death by fire and four deaths in other unclassified accidents.

Quebec led the provinces in the bitten by a dog.

In Ontario, where there were 19 deaths, fourteen were in traffic mishaps. There were two drownings, a youth and a girl were asphyxiated in a parked car, and a man was killed when his single-seater gyro-copter crashed at a small airport near Toronto.

Alberta had six traffic fatalities, and the five deaths reported in British Columbia included three in traffic and two drownings.

Nova Scotia had four deaths, including three on the roads and one in a fire, and New Brunswick had three three traffic fatalities.

Manitoba had two traffic deaths and Saskatchewan had two—one on the roads and one drowning.

Newfoundland and Prince Edward Island reported no fatal accidents.

The survey does not include known suicides, slayings, natural or industrial deaths.

The crash-within-a-crash is the main cause of bodily injury in a collision, the Ontario Safety League reminds drivers. Protect yourself by making sure you have seat belts IN USE at all times.

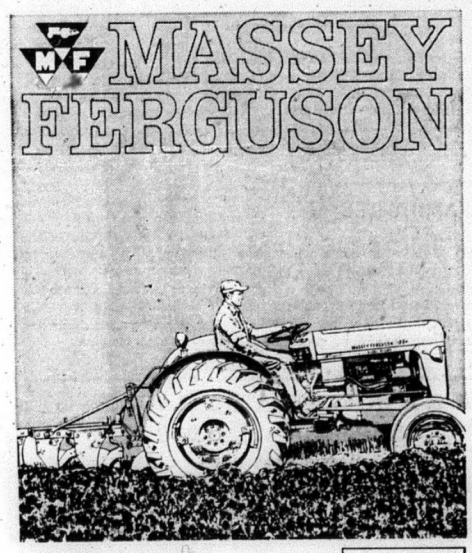

QUICK AS A CAT

Strong as a tiger! No 3-plow tractor outworks this MF 35 diesel with Multi-Power and Ferguson System! Now livelier than ever—with 12 forward speeds, shift on-the-go, and a new differential lock to stop wheel spinning in slick going. Still the world's best selling tractor—by far. (No wonder all the others "me-too" it.) Have you tried the *new* MF 35? Stop in today!

YOUR *MASSEY-FERGUSON* DEALER

FOR COMPLETE LINE OF PARTS & EQUIPMENT

Ed. Kramp & Son

PHONE 473-4268 MADOC

LOUGH'S FINA & TRANSPORT SERVICE

RECIPE OF THE MONTH
By the Ontario Tender Fruit Institute
"Buy Canada Choice Canned Fruit"

PICKLED PEACHES

Here's an unusual recipe to help you win first prize at your local fair!

16 to 18 medium peaches (about 4 lbs.)
1 cup white vinegar
1 cup water
4½ cups sugar
2 four-inch sticks cinnamon
1 teaspoon whole cloves

Choose fine-flavoured, tree ripened Ontario fresh peaches that are firm and free from blemishes. Put vinegar, water and sugar into a 3-quart saucepan, simmer 5 minutes. Skin one half of the peaches by dropping them in boiling water just long enough so that the skins will slip off easily. (Be careful not to leave peaches in boiling water long enough for flesh to soften or they will not skin smoothly.) Drop peaches at once into the syrup, simmer until tender (about 12 minutes). Lift peaches into a bowl and set aside until you have peeled and cooked the remainder. Remove saucepan from heat; add peaches in bowl, cover and let stand overnight. Next morning, pack peaches into sterile hot jars. Add the spices to the syrup and reheat to boiling. Pour syrup over pickles to cover fruit to within ¼ inch of jar top. Seal, cool and store in a cool, dark place.

Check into an exciting CANADIAN PACIFIC holiday!

Scenic Dome Rail Travel.
Faresaver Rail Fares.
Great Lakes, Alaska and Caribbean Cruises.
British Columbia Coast and Bay of Fundy Ferry Service.
Hotels and resorts across Canada.
White Empress liners to Europe.
Super DC8 Jet Empress service across Canada and linking five continents.

See your Travel Agent or any Canadian Pacific Office today!

HOLIDAY ALL THE WAY WITH

Canadian Pacific

TRAINS/CRUISES/SHIPS/PLANES/HOTELS/TELECOMMUNICATIONS
WORLD'S MOST COMPLETE TRANSPORTATION SYSTEM

DEAD STOCK SERVICE

Burrett Fur Farms

CASH FOR DEAD AND CRIPPLED FARM STOCK UP TO $15.00, ACCORDING TO SIZE AND CONDITION—MORE FOR HORSES. YOU RECEIVE MONEY AT TIME OF PICKUP, WHICH GUARANTEES SATISFACTION.

Phone LONG DISTANCE and Ask for ZENITH 66550
(NO TOLL CHARGE)

Dept. of Agriculture Licence No. 286-C-64

Wedding

- INVITATIONS
- ANNOUNCEMENTS
- RECEPTION CARDS
- THANK YOU CARDS

Styled by INTER-NATIONAL-ARTCRAFTS

Featuring "THERMO-GRAVURE" PRINTING
(Raised Lettering)

LET US ASSIST YOU WITH YOUR WEDDING PLANS

. . . You may select your Wedding Invitations, Announcements and Acknowledgments with complete confidence as to quality and correctness of form.

WE ALSO HAVE PERSONALIZED WEDDING NAPKINS, MATCHES AND CAKE BOXES

North Hastings Review

SUGAR and SPICE

By Bill Smiley

A Summer Rhapsody

Summertime in this country is a mixture of so many wonderful things that I would happily leave for the next world, at once, if someone said to me, "Sorry, old boy, but you'll never be able to spend another summer in Canada."

Perhaps the fascination of a Canadian summer might be compared to falling in love, once a year, with a passionate, unpredictable woman.

Just as you are never quite sure where you're at with such a dame, you are never sure of what a Canadian summer has in store for you.

She might greet you with the warm, seductive scents of June and, just as you are about to seize her, retreat into a frame of mind so chilly that you're diving for your recently discarded woollies.

In July, she turns on the charm full blast, clutching you in a sizzling embrace that makes your head reel and your feet falter. But when you throw caution to the winds and submit yourself entirely to the affair-in-short, when you go on your holidays —she has a change of mood and weeps for two weeks without pause.

When August comes, her murmurous langor, the sheer, delectable sight and smell of her, sends you running once more into her round, golden arms—and her perfume gives you hay fever.

On Labor Day, leaving you frustated, exasperated, exhausted and broke, she smiles once, enigmatically, and heads south to look for fresher lovers and bigger bankrolls.

Ah, she's a bad one, old Mesmeranda Summer. She delights in making kids whiny or sick, giving them sunburn, and directing them into patches of poinson ivy. This for the sake of tormenting their mothers.

She doesn't like women, you see. That is, young women. And her malice towards them is easily grasped by looking at the costumes she persuades them to wear at the beaches and in town. I wouldn't be surprised to hear her chortling merrily about the topless swim suit silliness, which she doubtless started.

Teenagers she likes to tease. She fills them with mysterious urges and yearnings which make them drive like retarded orangoutangs, dance in their bare feet amid broken bottles and rattlesnakes, and fall in love with people who should be put away in institutions.

She's not pure evil, though. She has a rather soft spot for the older folk. She warms their arthritic joints with her hot, tender hands. She fills their lonely hearts with pleasure in her loveliness. And she reminds them, in subtle fashion, of the days when they knew her long ago, when they were young and passionate themselves.

Every time I feel the cool, smooth hands of children after swimming, every time I walk a lonely beach and see lights across the bay, every time I hear the silken rustling of her garments in the evening trees, I know I am once again in thrall to that wonderful witch—the Canadian summer. And I'm glad.

VACATION BIBLE SCHOOL

Vacation Bible School was held in the Orange Hall in Madoc this past week. The school was directed by Miss L. Campbell who reaches girls and boys in this area with God's word through the medium of Bible Clubs and religious education in local schools.

Bible lessons, handcraft, singing and other activities were enjoyed by the children who attended.

A closing program was held in the Hall on Friday evening. A number of parents and friends attended.

A time of blessing was experienced throughout the week as the seed of God's Word was sown in young hearts.

MOUTH OF MOIRA RIVER INFESTED WITH ALGAE

(Ontario Intelligencer)

Fresh water algae—or just plain weeds.

Whatever the term used, it is a hated word for outdoor lovers, who each summer see more and more favorite summer recreational spots infested with a mass of dirty and foul smelling weeds.

In some areas, such as at the mouth of the Moira River, the water surface is so solidly matted that boating is impossible.

And this one incidence is duplicated many times over in shallow areas further up the river with algae growth in Moira Lake south of Madoc being of special concern.

Aside from its unpleasantness when algae growth gets excessively bad it materially detracts from the recreational value of an area.

Experts seem unable to pinpoint the cause of the algae growth but a general belief is that fertilizer draining into lakes and streams from rural fields, and wash detergents have a tendency to aggravate the growth.

But this argument doesn't hold true in all instances. Opposed to this line of thinking is the fact that neither fertilizer drainage or detergents are present in northern lakes and yet the algae growth is still present.

There was considerable concern early this summer when algae growth in Moira Lake appeared a month earlier than usual. In fact the growth was so bad that a team of government department experts from Toronto did a survey in an attempt to come up with the cause of the trouble.

To date, however, there has been no report from the Moira Lake survey.

One thing known is that shallow water, warmth and sunlight all combine to promote algae growth.

That is one of the reasons for the heavy concentration of algae in the river mouth.

Bearing out this sunlight theory is that beneath the CPR railway bridge where the sun never reaches, there is a complete absence of algae growth.

When the algae growth appeared in Moira Lake a month earlier this year, the sunlight and warmth theory was advanced as a possible cause.

There was little or no snow cover on the lake last winter and the ice was possibly thinner than usual. The thought was this allowed warmth from the winter sun to penetrate and give the algae an early start.

River Authority officials say the algae growth is still bad in Moira Lake.

And in many places along the Moira River course, particularly adjacent to areas where there are housing sub-division, the algae growth is described as "a mess".

The cause of the algae growth still defies the experts, and once the growth occurs remedial practices are costly and somewhat unsatisfactory.

The bottom growing algae growth can, of course, be cut off below the water, but even then the weeds continue to grow.

Another control method is to use chemical spray, but this also has its drawbacks.

First various permissions from various authorities must be received beloe the spray can be used. When it is used, the algae growth is killed, but the dead weeds remain on the surface, and are as big a nuisance as ever.

Cost of chemical control is another factor which discourages its use. Over a large water area the cost is said to be somewhat prohibitive.

1964 FALL FAIR DATES

Apsley	Aug. 25, 26
Barrie	Sept. 30, Oct. 1 to 3
Beachburg	Oct. 1 to 3
Belleville	Aug. 17 to 20
Bobcaygeon	Oct. 2, 3
Campbellford	Sept. 29, 30
Cobden	Sept. 14 to 16
Coe Hill	Aug. 28, 29
Denbigh	Sept. 12
Fenelon Falls	Aug. 22
Huntsville	Sept. 16, 17
Kingston	Sept. 15 to 19
Kinmount	Sept. 4, 5
Lakefield	Aug. 21, 22
Lindsay	Sept. 23 to 26
Madoc	Oct. 6, 7
Marmora	Sept. 5 & 7
Minden	Sept. 11, 12
Napanee	Sept. 7 to 9
Norwood	Oct. 9, 10 & 12
Ottawa (Central Canada)	Aug. 21 to 29
Ottawa (Winter Fair)	Oct. 26 to 31
Peterborough	Aug. 12 to 15
Renfrew	Sept. 9 to 12
Roseneath	Sept. 23 & 25
Stirling	Sept. 4, 5
Toronto (C.N.E.)	Aug. 21 to Sept. 7
Toronto (Royal Winter Fair)	Nov. 13 to 21
Tweed	Oct. 2, 3
Warkworth	Sept. 18, 19

It may take longer to make an emergency stop in hot weather, says the Ontario Safety League. Asphalt roads may "bleed" under a blazing sun. The oil rises to the surface and can create a slippery condition.

Review Ads. bring results.

WELL DRILLING
Manse Donaldson
FOXBORO, ONT.
WELLS FOR FARM, HOME AND INDUSTRY
FOR PRICES AND TERMS
DIAL BELLEVILLE WO 8-9431
ALL WORK GUARANTEED TERMS UP TO 36 MONTHS
CALL COLLECT

Insurance Agency
General Insurance
89A EAST ST. LAWRENCE ST.
MADOC, ONTARIO
W. J. NAYLER
PHONE 473-2473 MADOC
OPPOSITE TRINITY UNITED CHURCH

REMINDERS ABOUT YOUR ONTARIO HOSPITAL INSURANCE
19TH BIRTHDAY?
KEEP INSURED! When you reach your 19th birthday you are no longer covered by your parents' certificate. Register separately within thirty days to keep insured. Forms are available at hospitals, banks and Commission offices.
CHANGING JOBS?
KEEP INSURED! If you change jobs, follow carefully the instructions on the back of the Certificate of Payment, Form 104, which your group is required to give you.
GETTING MARRIED?
KEEP INSURED! When you marry, the Family premium must be paid to cover husband, wife and eligible dependants. Tell your group OR, if you pay direct, tell the Commission.
ONTARIO HOSPITAL SERVICES COMMISSION
2195 YONGE STREET, TORONTO 7, ONTARIO
ONTARIO
ALWAYS KEEP YOUR HOSPITAL INSURANCE CERTIFICATE HANDY

DON'S B. A.
Phone 473-2355 Madoc

Dead & Disabled Farm Stock Wanted
HIGHEST CASH PRICES — PHONE COLLECT
NORWOOD 639-5887 or TWEED 478-6585
B & D DEADSTOCK SERVICE
ELSON and LAUTENBACH, Prop.
LICENCE NO. 289-C-64

REPEAT OFFER!
(Limited Time Only)

Esso
PISTOLMATIC
8.25 VALUE
A high-quality, one-hand operated grease gun, complete with 12" flexible extension hose. You save $5.25 over the regular Esso retail price of $8.25, when you purchase one carton of 60 Esso MP Grease Cartridges—the sure, economical way to keep your equipment in top working condition. Get one from your Imperial Esso Agent—but order soon, this repeat offer is for a *limited time only*.
Esso MORE NOW...MORE IN THE FUTURE...FROM IMPERIAL OIL
KEN BROAD, Madoc

Elmer's SUMMER SAFETY CONTEST No.4

FIND 7 ERRORS
WEEKLY PRIZES
2 CCM IMPERIAL MARK IV BIKES - One boy's and one girl's
25 FLYTE ACCESSORY KITS Each kit contains bicycle lock, handle grips, bell, mud flap and streamers.
Mail before Aug. 19th to
ELMER
ONTARIO SAFETY LEAGUE
208 KING STREET WEST
TORONTO 1, ONTARIO
How to enter....
1 Cut this contest out of paper along dotted lines and color the picture. Or draw a picture that looks like this and color it.
2 List on separate sheet of paper the seven things wrong in the picture.
3 Mail contest and list to address on Entry Form. Don't forget to fill in your name and address. Judges decision final.
4 All entries become the property of Elmer the Safety Elephant and cannot be returned.
5 Children of employees of this newspaper, the Ontario Safety League and C.C.M. may not enter.
Contest No. 4
NAME .....
ADDRESS ..... (Street) ..... (City, Town)
AGE ..... TELEPHONE ..... Boy ..... Girl .....
Any Ontario Elementary School-age Child may enter.

MADOC LOST TO BLOOMFIELD IN 14 INNINGS

Madoc lost their second game to Bloomfield Monday night in 14 innings. Final score was 5-3.

Next game is in Bloomfield on the 19th, and is a must-game for the Seniors to stay in the play-offs.

Madoc Midgets travelled to Belleville on 12th, only to lose a heart-breaker to that club. Score 2-1. Final game in this series is on Saturday, the 15th, at 6.00 p.m.

There was a fair crowd at the last game but there are still a few good seats available.

Mrs. Hull made it impossible for Bobby to make an appearance at our last Monday nite's game. They are now happy to announce the arrival of a baby boy.

LOCAL and PERSONAL

Visitors at the home of Mr. and Mrs. Thomas Ash over the weekend of August 1st were as follows: Mr. and Mrs. Vic. Crown and two children, Mr. and Mrs. Earl Bray, Mrs. Henry Bray, of Niagara Falls; Mr. and Mrs. John Mercier and three children, of Ottawa; Capt. and Mrs. Philip Ash and son, London, Ont..

Mr. Arthur Holmes, of Queensboro, took dinner with Mr. and Mrs. Tom Ash on Sunday.

Mr. and Mrs. Joseph Ash and Mr. and Mrs. Walter Danford, of Madoc, spent Sunday evening with Mr. and Mrs. Tom Ash.

Mr. and Mrs. Max Burnside, Katherine and David, Mrs. Donald Martin and sons, Leslie and Dale, were recent guests of the formers' son, Douglas, and his wife Patricia, at their home in North Cobalt.

On Saturday, Mr. and Mrs. Douglas Francis and girls, Mr. and Mrs. Harold Francis, Mr. and Mrs. Jack Francis and Sheila, Mr. Walter Francis, Mr. and Mrs. Leland Richardson and Mr. Bill Bird attended the Francis-Wickens wedding in Toronto.

Mrs. K. W. Wright, of Ottawa, and her sister, Mrs. W. J. Moore, of Belleville, spent Tuesday evening at the home of Mr. and Mrs. Douglas Francis and girls.

Mrs. Arthur Sayer Sr., of Peterboro, and Mr. and Mrs. Max Fife, Tommy, Anne and Billie, Indian River, visited Mrs. John Bailey on Sunday.

MADOC ART CENTRE GUESTS OF CRYSTAL BEACH MADOC

On August 9th, the Madoc Art Centre, under the direction of Roy Cadwell, was invited by Mr. Bill Hawthorne of Crystal Beach, to arrange an exhibiton of art for the benefit of out of town guests at the Beach.

Some 15 paintings were included in the exhibition by local and visiting artists, among them being, Getha Burns, of Madoc, Mrs. Lou Barker, of Eldorado, Dora Goodfellow, of Codrington, Lillian Fox, of Campbellford, and Karen Liggins, of Trenton.

This is the first exhibition of this nature and proves that "Art and Business can mix", as this is to be an annual affair.

In discussing this matter, Mr. Hawthorne mentioned the Nature Trail on his property, which will include local points of interest, such as O'Hara's Mill and the talc mine, and, of course, the Madoc Art Centre.

CENTENNIAL REP. APPOINTED FOR HASTINGS

Hon. James Auld, Ontario Minister of Tourism and Information recently announced the appointment of E. A. Robertson, of Whitby, as a Centennial field representative for Durham, Victoria, Hastings, Haliburton, Peterborough, Prince Edward, Northumberland, Lennox and Addington.

Mr. Auld is chairman of the Cabinet Centennial Committee.

Born in Toronto, Mr. Robertson has retired from his work in engineering and sales.

A member of the American Society of Tool and Manufacturing Engineers, Mr. Robertson spent the war years with the engineering department of the armament works at General Engineering in Scarboro.

He later spent nine years with the Ontario Hydro Electric Power Commission during the frequency standardization program. During this time he carried out industrial negotiations in connection with the program. for public relations work in this field.

Chairman of the Whitby and District High School Board, Mr. Robertson spends his spare, time restoring his Whitby residence, an eight-room limestone house built around 1835.

The field workers will provide a liaison between the provincial government and municipalities in connection with municipal centennial projects financed under the matching grants system.

This system provides for a $1 per capita grant from both the federal and provincial governments to match the total funds put up by a municipality or group of municipalities for approved centennial projects.

"We hope that the field workers will be able to eliminate much of the red tape concerning negotiations between the three levels of government," Mr. Auld said.

They also will be available for counselling the municipalities on the types of projects which will qualify for the grants and are responsible

EXPORT SHOW TO BE HELD AT THE C. N. E.

Ontario's exports to the world will be featured in a special section at this year's Canadian National Exhibition.

Economics and Development Minister Stanley J. Randell said recently that some 11,000 square feet of display space has been obtained in the CNE Government's Building to show the wide range of manufactured products now being sold in foreign markets by Ontario government sales missions.

Twenty-six Ontario sales missions have been sent to foreign markets since the fall of 1962 and have sold more than $45 million worth of Canadian products.

The Province of Ontario will have the largest display area of any exhibitor in the Government's Building. Its neighbours will be Alberta and Nova Scotia, and such countries as the United Kingdom, Australia, Romania and Czechoslovakia.

The Ontario exhibit will show consumer goods ranging from household wares and sporting equipment to clothing and vending machines. So far more than 50 Ontario companies have sent products to display.

Mr. Randall said the department decided to have an "export" exhibit at the CNE this year in order to show foreign visitors the variety of products manufactured by Canadian industry.

It will also afford Canadians an opportunity to see the variety of made-in-Canada- products that are selling in other countries.

Mr. Randall said that June this year had been an exceptional month for Canadian exports and the country "seems to be heading for a record export year". By the end of May this year total exports had risen by 17.5 per cent for a total of about $3.1 ducts for the same period had risen by 36.2 per cent for a total of $440. million.

The Department of Economics and Development also has a booth in the Province of Ontario Building, which advertises the many services available to businessmen and industry.

Both the export display and department booth are open to the public from 9.30 a.m. until 10.30 p.m., Monday through Saturday, August 21 to September 7.

Switching tires from one position to another on the car prolongs tire life. Tire switching saves tires by equalizing wear and "exercising" the spare. By switching your tires every 5,000 miles and using the spare you can drive 25,000 miles and put only 20,000 miles of wear on each of the tires.

LOW WEIR DAM TO BE BUILT AT MOIRA LAKE

Last minute survey work preliminary to the construction start of a low weir dam at the outlet of Moira Lake, was being carried on last week by the Moira River Conservation Authority.

Lightfoot Construction Ltd., of Belleville, has been awarded the contract for construction of the dam. The contract price is $5,806.58.

The survey work done last week is to spot the proper location of the dam which will control the summer level of Moira Lake. Construction is expected to commence this week.

Delegates from 112 countries meet in New Delhi in December for the International Geological Congress—the first time since 1876 on Asian soil.

Use the CASH BONUS COUPONS for FREE INSTALLATION and WHEEL BALANCING

Learn how relaxed driving can be . . . Thanks to Super-Lastic "Safety 99". At sustained high speeds, your car feels so easy to handle. You'll enjoy a new measure of comfort, quiet and riding ease.
Call it a Premium Tire, a Luxury Tire or what you will — the high-style Super-Lastic "Safety 99" High Speed Nylon Tire puts Safety First!

. . . Yes, Canadian Tire puts a price on this super-tire — but no higher than others for their ordinary top-grade tires . . . Name any brand you wish.

BUT, your "trade discount" and special old tire trade-in allowance are like "money in the bank", when you compare YOUR FINAL TIRE COST -- at Canadian Tire.

Budget Bothered? Here's another Special Deal

NYLON TIRES — ALL NEW!! ALL FIRSTS!!

BLACKWALL TUBE-TYPE
590-600/13
640-650/13
750/14
670/15
600/16
Add $1.10 for Tubeless
8.88 EASY TERMS

TUBELESS WHITEWALLS
590-600/13
640-650/13
750/14
800/14
670/15
710/15
760/15
12.95 EASY TERMS

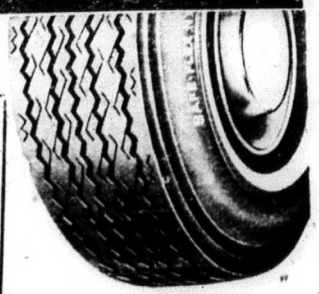

EASY TERMS

EXTRA CASH and CARRY BONUS COUPONS
Use the Bonus Coupons for FREE INSTALLATION

CTC CANADIAN TIRE CORP'N

CANADIAN TIRE ASSOCIATE STORE
ST. LAWRENCE ST., MADOC
JOHN BOYD, Proprietor.

GO - Anywhere Anytime
Call
Don's Taxi
Days—473-2355
Nights—473-4244

BANNOCKBURN

Mr. and Mrs. W. J. Douglas and family, Toronto, and Mr. and Mrs. and Mrs. R. J. Douglas and family, Guelph, were among guests at the home of Mr. J. Donly last week.

Mrs. Allen Attree and family, Toronto, spent a week with relatives.

Mr. Tom Severin, Toronto, called on Mr. and Mrs. J. Donly on Tuesday.

Mr. and Mrs. Donald Harris and Billie, London, visited the former's parents this week, also spending a day with Mrs. T. M. Nicol at Weslemkoon Lake.

Mrs. J. Stark, Saskatoon, was a caller in town one day last week.

Mrs. Eva Davidson is spending a vacation with friends in Belleville.

Rev. and Mrs. Gallagher and Marilyn are holidaying at Cobourg.

Mrs. Frank Fowke, Texas, has been spending some time with her mother, Mrs. L. Blatherwick.

Rev. R. Cooper, Granby, Que., was in charge of services at the Tabernacle on Sunday.

A number from town attended the Haas-Nicholson wedding at Trinity Church, Madoc, recently.

Mr. and Mrs. Raymore Blondin, Peterboro, spent the weekend at the home of Mr. F. Harris.

Born—Sunday, August 9th, at Belleville Hospital, to Mr. and Mrs. Ross McQuigge, a daughter.

Born—At Peterboro Civic Hospital, to Mr. and Mrs. Edmund Foster, a daughter.

Miss Dona Ramsay has been accepted as a student to Peterboro Bible School and will begin the first term in September. Very best wishes.

THE ANGLICAN CHURCH OF CANADA

SUNDAY, AUGUST 16th.
Trinity XII

St. John the Baptist, Madoc—
11 a.m.: Mattins.
Service conducted by Mr. John Kemp, Madoc.

Capt. J. H. Thompson, C. A., Incumbent.

MADOC BAPTIST MISSION

ORANGE HALL, MADOC
SUNDAY, AUGUST 16th.
10.00 a.m.—Bible School.
Classes for all ages.
11.00 A.M.—Morning Worship
7.30 P.M.—Evening Gospel Service.

Mr. Arnold Wry, of Belleville and a student at Central Baptist Seminary, Toronto, will speak at both services.

Pastor, Rev. Robt. Snyder.

WESLEYAN METHODIST CHURCH

ELGIN STREET, MADOC
SUNDAY, AUGUST 16th.
Sunday School—10 a.m.
Morning Worship—11 a.m..
Guest Minister, Rev. F. S. Irish, Arnprior, Ontario.
Evening Service—7.30 p.m.
Sermon Title:—
"The Light that still Shines."

Rev. W. A. Smith.

MADOC PENTECOSTAL CHURCH

SUNDAY, AUGUST 16th.
Sunday School—10 a.m.
Morning Worship Service—11 a.m.
Evening Evangelistic—7.30 p.m.
Prayer Meeting every Thursday — 8 p.m.

Rev. M. Heimbecker.

BANNOCKBURN PENTECOSTAL CHURCH

SUNDAY, AUGUST 16th.
Sunday School—10.00 a.m.
(Classes for all ages.)
Morning Worship—11.00 a.m.
Evening Evangelistic—8 p.m.

Rev. A. Gallagher,

PROFESSIONAL CARDS

MEYERS TRANSPORT LTD
Freight and Express Service
Moving and Storage with fully equipped van and experienced packers.
Toronto CL 5-1151 Peterborough
Manager CL 9-8542 745-7608
For quotations please call collect to Campbellford 653-2250

NORMAN E. EDWARDS, R.O.
Optometrist
McCARTHY THEATRE BUILDING
BELLEVILLE
Phone WO 2-4140
Office Hours: 10—12 and 2—6
Wednesday 10—12

G. SPENCE WONNACOTT
OPTOMETRIST
217 Pinnacle St. Belleville
Telephone: WO 8-6136
Hours: 9.00-12 a.m.

CLUBS - ORGANIZATIONS
Want a Special Coach for that Meeting, Game, Entertainment or any event.
PHONE
FRANKLIN COACH LINES
Marmora 472-2614
Madoc 473-4115

LOUGH TRANSPORT
PCV CLASS "C" with "FS", "F", and "H" Privileges
Fully Licensed and Fully Insured
For further information Dial 473-2939 for fast courteous service, at reasonable rates.

PHILIP RIVERS
Licensed Auctioneer for Hastings County.
Terms Moderate
Phone 473-2926 Madoc, Ont.

MADOC LODGE I.O.O.F. NO. 179

Meet in Oddfellows' Hall first and third Wednesday of each month at 8 p.m.
Visiting Brethren Welcome
P.C. Brownson, N.G. Thos. Ross, R.S.

WEDDING

LESSARD—LIVINGSTONE

Mauve and purple delphiniums decorated Kingdom Hall of Jehovah's Witnesses when June Margaret Mary Livingstone, R. R. 2, Frankford, daughter of Mr. and Mrs. James Livingstone, became the bride of Roy M. Lessard, of Belleville, son of Mr. and Mrs. Gerald Lessard, of Madoc.

Mr. Robert A. Joy performed the ceremony and the wedding music was played by Mrs. John Rollins.

The bride was given in marriage by her father and entered the hall in a floor-length gown of white satapeau over taffeta. The gown had a round neckline, elbow length sleeves and sheath skirt, accented by a chapel train attached by a cummerbund of Chantilly lace. Her headdress was a crown shaped with lace and sequins and she wore a shoulder-length veil. Her flowers were yellow roses and white stephanotis.

Mrs. Martin Le Poidevin, of Belleville, sister of the bride, was matron of honor. The bridesmaids were Miss Marion Cowley, of Toronto, cousin of the bride, and Miss Sandra Joy, of Belleville. All were dressed alike in yellow organza over taffeta with round necklines and short sleeves. The bell-shaped skirts had panels of shirred organza. Their head-pieces were yellow organza roses with short bouffant veils and they carried crescent shaped bouquets of white shasta 'mums with yellow centres.

A reception was held at Parkdale community centre where bridal bouquets at the bride's table surrounded a three-tiered wedding cake topped by a miniature bride and bridegroom under an arch of pink flowers.

The bride's mother received, wearing a blue and white figured dress with white accessories and corsage of pink sweetheart roses. The bridegroom's mother assisted in a pale blue dress with matching lace appliques, white acessories and corsage of pink sweetheart roses.

For a wedding trip to points west the bride chose a dress of blue flowered silk chiffon over taffeta, white accessories and corsage of pink roses.

Guests attended the wedding from Madoc, Trenton, Toronto, Detroit, Harlowe, Wallbridge, Picton, Bowmanville, Oshawa and Peterborough.

A presentation was made by the staff of Ontario St. school, Bowmanville, where the bride taught last year. A miscellaneous shower was held at the home of Mrs. Gordon Garrison with Mrs. Garrison and Miss Marlene Garrison as hostesses. The young couple were given a miscellaneous shower at the home of Mr. and Mrs. Norman Joy, Belleville.

CARD OF THANKS

We would like to express our sincere thanks and appreciation to friends and neighbours for their kindness, help and floral tributes during our sad bereavement and thanks to MacKenzie Funeral Home.

The Family of the late Thomas Birrell.

WEDDING

IRVINE—DEAN

Baskets of mixed summer flowers graced the altar of Knox Presbyterian Church at Fuller for the wedding of Muriel Edna Dean, of Toronto, daughter of Mrs. Harris Dean, of Thomasburg, and the late Mr. Dean, to Reginald Francis Irvine, Toronto, son of Mr. and Mrs. Charles Irvine, Ivanhoe.

The marriage ceremony was performed by Rev. Norman Hutchinson, of Belleville, assisted by Mr. Manthorpe, of Roslin. Mrs. Howard Wannamaker rendered organ music and accompanied the soloist, Mrs. Herbert Grills, of Peterborough, who sang during the signing of the register.

The bride was given in marriage by her uncle, Mr. Clayton Dean, of Roslin, and entered the church wearing a white bridal gown of silk organza over taffeta, with floor-length skirt ending in a short train. The fitted bodice had a sabrina jewelled neckline, and seed pearls were etched on the front and back of the bodice. She wore a chapel length veil of illusion tulle studded with seed pearls held by an irridescent sequin and pearl crown headdress, and she carried a cascade bouquet of American beauty roses.

Mrs. Evelyn Williams, of Belleville, sister of the bride, was matron of honor, wearing a fiesta pink street-length gown of peau de soie, featuring a partial overskirt. Her headdress was a rose with short matching veil, white accessories, and she carried a nosegay of American beauty roses. The bridesmaids were Miss Marion Dean, sister of the bride, and Miss Shirley Cooney, of Thomasburg. Their gowns and flowers were identical to the matron of honor.

Mr. Douglas Irvine, of Halloway, was groomsman, and the ushers were Mr. Vernon Malloy, Oshawa, and Mr. Les. Williams, of Belleville.

A reception was held at the church hall, with the Ladies' Aid catering, assisted by friends of the bride, Misses Linda Ketcheson, Bonnie Smith, Gail Ray, Donna Morton, Eleanor Hart and Ruth Geen. Pink and white streamers with a pendant wedding bell were above the bride's table which was centred with a three-tier wedding cake, flanked by tall pink and white candles in silver holders, and the bouquets of the bridal party.

The bride's mother received the guests wearing a pink linen sheath with lace over taffeta bodice, white accessories and corsage of white carnations.

The bridegroom's mother assisted in the receiving line, wearing a sea shell turquoise linen dress with lace over satin bodice, white accessories and a pink carnation corsage.

The young people left on a trip to Evansville, Indiana, and Nashville, Tennessee, with the bride wearing a three-piece aqua linen suit, white accessories and corsage of yellow sweetheart roses.

Out of town guests attended from Indiana, Oshawa, Peterboro, Belleville, Halloway, Stirling, Roslin, Marmora, Tweed, Thomasburg and Ivanhoe.

Mr. and Mrs. Irvine will reside at 40 Tyndall Ave., Apt. 506, Toronto.

A miscellaneous shower honoring the bride was given by her co-workers at Canadian General Electric Company, Toronto, also a personal gift by the miniature department. The department of Quality Control presented her with a fry pan and toaster. A miscellaneous shower was given by Mrs. Eva Bradley at the home of Mrs. Roy Mitts, Ivanhoe. A gift certificate was presented to the bridegroom by his co-workers of KCS Ltd., Toronto. Mr. and Mrs. Irvine were also honored at a community shower at the home of the bride's mother where they were presented with a platform rocker, magazine stand and bath mat set.

4-H CLUB NEWS

The Hastings Hay Pasture Club held its monthly meeting on August 6th in the board room of the Department of Agriculture building in Stirling.

The Secretary read his report card of the field trip. The field crop score was then discussed.

An interesting comparison was drawn between good pasture and oats. This showed that good pasture will produce twice the feed per acre that oats will, and at half the cost.

A discussion took place concerning the value of farmyard manure. We were told the manure from forty cows, valued as a fertilizer, was computed to be $800., or $20. per cow.

The program for Achievement Day at Belleville Fair was discussed and plastic bags were given to the members for their hay exhibits.

The meeting was then adjourned.

CONTROL WEEDS AFTER HARVEST

Weed control is a means of increasing the profit derived from a crop. It may be too late to do anything about this year's profit but now is the time to consider methods of controlling weeds for next year.

"Ideally we don't want weed seeds going back into the soil and the roots of perennial weeds must be destroyed," says Professor G. W. Anderson, Crop Science Department, O.A.C., Guelph. "When moist weather and good weed growth occur during late August and early September. Farmers have an opportunity to make sure that weeds have little chance to infant next year's crop."

More than one application of 2-4D is usually needed to kill certain weeds like Bindweed, Plantain, Sow Thistle, and Canada Thistle. A good time to apply a second spray is in the fall when weeds are more susceptible to control. Another reason for spraying in the fall is that many weeds such as Pepper Grass, Penny Cress, Shepherds Purse, Fleabane and Wild Carrot are just starting to grow. Spraying them in the seedling stage kills them easily. Also some late annuals like Ragweed that might have missed an earlier control can be knocked out before setting seed.

One pound of 2-4D per acre should give good results. Other chemicals can be used for specific purposes like dalapon for Quackgrass. These treatments are listed in the Ontario Department of Agriculture bulletin No. 75, "Guide to Chemical Weed Control" available through county offices of the Ontario Department of Agriculture.

BIRTH

YOUNG—Jim and Barb are happy to to announce the birth of their son, Timothy Nicholl, at South Peel Hospital, Cooksville, August 8, 1964. A brother for Robbie.

BURNSIDE—Ted and Laurine are happy to announce the birth of their daughter, Shelley Anne, on July 24th, in Windsor, Ontario.

WANNAMAKER—To Mr. and Mrs. Clifford Wannamaker, on August 4, 1964, at the Belleville General Hospital, a son, Robert James, a brother for Doug.

Inventory Sale - Used Combines

1 - McCormick No. 91, 10 ft. self-propelled, planetary steering; fully hydraulic; new condition.
2 - McCormick No. 64, 6 ft. P.T.O. A-1 condition
1 - McCormick No. 64, 6 ft. engine drive. Ready for use.
1 - Massey Clipper "50", 6 ft. P.T.O. drive, A-1 shape.
1 - Case A6, 6 ft. engine drive; with grain tank and pick-up.
1 - Ford Dearborn 6 ft., engine drive; grain tank.
1 - Cockshutt 6 ft. P.T.O. drive, bagger attachment.
1 - Allis Chalmers "66" 6 ft. P.T.O. nearly new.
12 - Used BALERS - including McCormick, Massey-Ferguson, Case and John Deere.
60 - Used TRACTORS - most makes and models to choose from.

All the above equipment in A-1 condition and ready for immediate delivery.

H. C. PITCHER and SONS
FRANKFORD PHONE EX 8-6522

Meet Your Friends at
BELLEVILLE FAIR
August 17 - 18 - 19 - 20
Bigger and Better In Every Way

See—ONTARIO CHAMPIONSHIP MOTORCYCLE RACES—Monday, Aug. 17—8 p.m.
See—OFFICIAL OPENING NIGHT GRANDSTAND SHOW—Tues., Aug. 18—8.30 p.m.
See—SPECIAL MATINEE VARIETY STAGE SHOW—Wednesday, August 19—3 p.m.
See—ALL STAR GRANDSTAND REVIEW —Wednesday, August 19—7.30 p.m.
Featuring Tex Ritter
See—OLD TIME FIDDLERS' CONTEST —Thursday, Aug. 20—3 p.m.
See—HORSE RACES, Including the BLACK DIAMOND CHEESE STAKE —Thursday, August 20—8 p.m.

Education and Entertainment for the Entire Family with
—LOCAL INDUSTRY ON PARADE—Manufacturer's Building
—MERCHANTS DISPLAYS AND EXHIBITS—Commodore Building
—AGRICULTURE AND HORTICULTURE EXHIBITS—Throughout the grounds
—'CORN CITY' and MACHINERY DISPLAYS—Track Infield
—ONTARIO HYDRO COOKING SCHOOL FOR LADIES—Horticulture Building Every Day 2 and 4 p.m.
—ONTARIO'S FINEST HORSE SHOW—Grandstand Ring Every Day
—CHAMPION LIVESTOCK EXHIBITS—Monday: Black & White Day
Tuesday: Jerseys, Guernseys, Ayrshires
Wednesday: Sheep, Swine, Holsteins
Thursday: Beef Day
—LARGEST POULTRY EXHIBIT EVER—Poultry Building
—CJBQ RADIO BROADCASTS 'LIVE' DAILY—
12 noon-8 p.m.—Commodore Building
1.30-2.00 p.m.—Jimmy Corradi
7.00-8.00 p.m.—Floyd Lloyd and Country All Stars
—HASTINGS AND PRINCE EDWARD DAIRY PRINCESS COMPETITION—Tuesday, August, 18—Jr. Building
—CONKLIN MIDWAY
Monday, Aug. 17 is Children's Day—Gates free for Children—Special prices on Midway
GATE ADMISSION: Adults 75c - Students 25c - Children under 12 Free
There's more ..... more ..... more ..... in '64 at BELLEVILLE FAIR

Friendly TV

SMITH'S RADIO AND TELEVISION

King FILL UP Says

ED. KRAMP
PHONE 473-4268 MADOC

WE ARE YOUR LOCAL DEALER FOR MOORE BUSINESS FORMS LTD.
ACCURATE AND EFFICIENT BUSINESS FORM RECORDS CAN INCREASE YOUR PROFITS
CALL US TODAY FOR COMPLETE INFORMATION

NORTH HASTINGS REVIEW
PHONE 473-4194 — MADOC

SAUTEED CARROT STICKS

9 medium carrots (about 1½ lbs.)
3 tblspns. butter
1 tspn. salt
1 tspn. sugar
⅓ cup table cream
2 egg yolks
1 to2 tspns. lemon juice
1 tblspn. chopped parsley

Cut carrots into sticks, about two inches long and ¼ inch thick. Melt butter and saute carrots over medium heat for five minutes, stirring to prevent sticking. Sprinkle with salt and sugar. Cover pan tightly and cook slowly over low heat until tender, about 15 minutes. Beat egg yolks with cream, add to carrots and continue cooking until thickened, one to two minutes longer. Stir in lemon juice and parsley. Makes six servings.

★ ★ ★

BORSCH

"A colorful beet soup served with sour cream"

½ cup chopped onion
1 cup diced celery
1 clove garlic, crushed
2 tblspns. butter
½ cup shredded carrots
1 can (20-oz.) tomato juice
4 cups liquid (beef stock or bouillon and juice from beets)
1 bay leaf
¼ tspn. marjoram
½ tspn salt
⅛ tspn. pepper
2 to 3 tspns. sugar
2 tspns. vinegar
1 can (20-oz.) whole beets
1 cup sour cream

Saute onion, celery and garlic in melted butter for five minutes. Add carrots, tomato juice, beef stork herbs, seasonings and vinegar. Cover and simmer gently for 30 minutes. Shred beets finely, add to soup and heat to boiling point. Top with a heaping spoonful of sour cream as each portion is served. Let each guest stir in his own cream. Makes about eight cups soup. NOTE: Borsch may be served cold, if desired.

★ ★ ★

PORK HOCKS AND SAUERKRAUT

3 to 4 pounds pork hocks
6 to 8 cups hot water
½ cup sliced onion
1 tblspn. salt
1 tblspn. mixed pickling spice
2½ cups drained sauerkraut (28 oz can) OR
1 small cabbage

Scrub pork hocks well. Cover with hot water. Add sliced onion and seasonings. Cover closely and simmer on top of stove 1½ to 1¾ hours. Skim off fat and strain cooking liquid. Heat sauerkraut or cook cabbage 10 to 12 minutes in one cup of the cooking liquid. Arrange sauerkraut or cabbage around pork hocks. Makes six servings.

To presure cook: Follow above recipe using only 1½ cups water in pressure saucepan. Cook hocks 30 to 35 minutes at 15 pounds pressure. Allow pressure saucepan to cool slowly. Heat sauerkraut 10 to 12 minutes in one cup of the strained cooking liquid OR cook cabbage one minute at 15 pounds pressure.

★ ★ ★

VEAL PAPRIKA

"Bite-size pieces of veal in a sour cream gravy"

2½ lbs. veal shoulder chops (1 inch thick) OR
2 lbs. boneless stewing veal
2 tblspns. butter
1 cup chopped onion
½ clove garlic, crushed
1 tspn. salt
⅛ tspn. pepper
1 tblspn. paprika
¾ cup stock or water
1 tblspn. flour
1 cup sour cream

Cut veal in bite-size pieces and brown in melted butter over medium heat, about 10 minutes. Add onions and garlic and saute until onion is transparent, five minutes longer. Sprinkle with salt, pepper and paprika. Add stock or water. Cover pan and simmer gently, stirring occasionally, until veal is tender, about 1¼ hours.

Blend flour with sour cream, add to meat and stir until thickened. Serve on cooked buttered noodles. Makes six servings.

★ ★ ★

HONEY COFFEE MOUSSE

"A smooth, velvety dessert with an unusual combination of flavors"

½ tspn. gelatin
2 tblspns. cold water
½ cup strong coffee OR
1 cup whipping cream
½ cup liquid honey
2 tspns. instant coffee dissolved in ½ cup boiling water
Dash nutmeg

Soak gelatin in cold water for five minutes. Dissolve it in hot coffee and add honey. Chill, stirring occasionally until mixture has thickened, then beat until foamy. Fold in the stiffly beaten cream. Turn into freezer trays and freeze until firm, about two hours. Makes six to eight servings.

GOOD TEAMMATES FOR SPRING MEALS: This is the time for fresh veal on Eastern markets. By a happy coincidence it is also the fresh asparagus season. The home economists of the Consumer Section, Canada Department of Agriculture, suggest serving delicately flavored veal chops with fork-tender asparagus. Veal is enhanced when served with paprika butter balls.

GRIN AND BEAR IT — BY LICHTY

"A silly superstition, believing that washing a car will make it rain!...Only painting the patio furniture will do it!"

Crossword

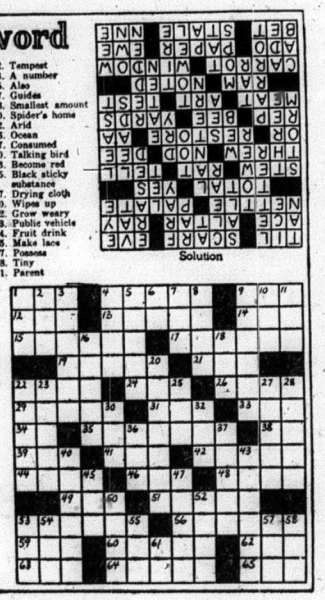

ACROSS

1. Sesame
8. Neck piece
9. Night before
12. High card
13. Communion table
14. Light beam
15. Stinging plant
17. Part of mouth
19. Whole
21. Affirmative word
22. Cook slowly
24. Rodent
26. Relate
29. Tossed
31. Incline the head
33. River in Scotland
34. Either
35. Bring back
38. Rough lava
39. Corded fabric
41. Stinging insect
42. Measures of length
44. Animal flesh
46. Craft
48. Try
49. Batter
51. Famous
53. Kind of vegetable
56. Wall opening
59. Fuss
60. Writing material
62. Female sheep
63. Wager
64. Unfresh
65. Compass point

DOWN

1. Light brown
2. Frost
3. Epistle
4. A seasoning
5. Apparent
6. By
7. Hit sharply
8. Noisy quarrel
9. Rubbed out
10. Large tub
11. Organ of sight
16. Castle part
18. Allow
20. Portable light
22. Tempest
23. A number
25. Also
27. Guides
28. Smallest amount
30. Spider's home
32. Arid
36. Ocean
37. Consumed
40. Talking bird
43. Become red
45. Black sticky substance
47. Drying cloth
50. Wipes up
52. Grow weary
53. Public vehicle
54. Fruit drink
55. Make lace
57. Possess
58. Tiny
61. Parent

Solution

Take the plunge— Choose low or lower neckline

PRINTED PATTERN

THE NEW LOW-PLUNGE NECKLINE and a second version— both reveal the OLEG CASSINI genius for design! Printed Pattern M398 is very simple—all the magic is in the beautiful bosom and body shaping. Note for instance, the way the waist curves from slightly higher in front to natural at the sides to lower in back. Creates a narrow, willowly look you will love. The bow that marks the low decolletage is set on a separate bias band. Devastate the man in your, or an entire audience—sew and wear either version for Summer parties. Choose silk linen, shantung, crepe, faille, fine cotton. Printed Pattern M398 is available in Misses' Sizes 8, 10, 12, 14, 16 and 18. Size 16 requires 2⅞ yards 39-inch fabric.

Send ONE DOLLAR for Printed Pattern M398 to:

PROMINENT DESIGNERS, PRAIRIE PUBLISHERS, 60 FRONT STREET W., TORONTO, ONTARIO.

Please print plainly your NAME, ADDRESS and STYLE NUMBER

NO BIG RUSH FOR COLORED MARGARINE

Sale of colored margarine began recently in Grande Prairie but wives aren't too enthused about the new spread.

All three of the large retail grocery stores had the colored margarine on special but shoppers still aren't clearing the shelves.

One merchant said the main complaint is that the margarine is too dark. He noted that housewives complain if it is used for cooking a distinct yellow color remains.

Another retail grocer said the colored margarine on special isn't selling as well as the uncolored margarine used to be at a reduced price.

One store manager stated he didn't feel the margarine was too dark, but that there "just isn't any rush on it at all."

Colored margarine, according to provincial government legislation, must be either lighter or darker than butter. Products being brought into Alberta are all darker.

In other provinces, according to one store manager, margarine sales have increased by thirty per cent with the colored product on the market.

"It's hard to tell, but I expect we may find our sales going up by almost that much in Grande Prairie after people get used to the new color," one grocer said.

There is no price difference between white and colored margarine. —The Daily Herald-Tribune, Grande Prairie.

The emperor penguin divides responsibilities with the female. They take turns keeping the egg off the ice by holding it in their feet.

In Argentina, a cowboy is as a gaucho.

Now Many Wear FALSE TEETH With Little Worry

Eat, talk, laugh or sneeze without fear of insecure false teeth dropping, slipping or wobbling. FASTEETH holds plates firmer and more comfortably. This pleasant powder has no gummy, gooey, pasty taste or feeling. Doesn't cause nausea. It's alkaline (non-acid). Checks "plate odor" (denture breath). Get FASTEETH at drug counters everywhere.

Newest fashion success for sizes 32 to 46! Crochet cozy jacket of knitting worsted. Jacket of squares—crochet one at a time, join into 3 flat pieces, sew together! Pattern 7089: sizes 32-34; 36-38; 40-42; 44-46; directions; color chart.

Pattern Price 35c

Fill this pineapple lace bowl with flowers, fruits or crochet doily alone. CROCHET a fabulous centerpiece — starch stiffly—looks like china. Pattern 7290: directions in heavy jiffy cotton or 3 strands of string.

Pattern Price 35c

PRINTED PATTERN

Smooth, smooth, smooth—then, side pleats kick up a flurry as you turn! Most slimming line you can choose, and smart in printed linen. Printed pattern 4977: Women's sizes 34 to 48. Size 36 requires 3½ yards 35-inch fabric.

Pattern Price 50 cents

PRINTED PATTERN
4898 SIZES 14½—24½

The woman who's always well-dressed is YOU in a slimming sheath that travels everywhere in the smart company of its own jacket. Printed Pattern 4898: Half sizes 14½ to 24½. Size 16½ dress 3¼ yards 35-inch; jacket 1½ yards.

Pattern Price 50c

Name .....

Postal Address .....

No..... Size..... Price.....; No..... Size..... Price.....

No..... Size..... Price.....; No..... Size..... Price.....

MAIL TO:
ANNE ADAMS PATTERNS, DEPT. P P L, 60 FRONT ST. W., TORONTO, ONTARIO
(Enclose Money Order or coins. No stamps or cheques please.)

CLASSIFIED

Canadian Weekly Features

1410 Scarth St. Regina, Sask.
TELEPHONE 568 168

MISC. ARTICLES FOR SALE

DOES YOUR CISTERN LEAK? Send inside dimensions for price. Guaranteed waterproof plastic liner. Thompsons, Melita, Manitoba.

PERSONAL

HOCKEY FANS — NHL STATISTICAL Card, containing the final official statistics for both the regular season and playoffs for 1963-64, available free. Write to Publicity Department (Prairie Publishers), National Hockey League, 922 Sun Life Building, Montreal 2, Canada.

Comptometer Instruction

THE OFFICIAL COMPTOMETER School — Using latest Comptometer adding-calculating machines equips graduates for specialized interesting work. Short course. Low tuition. Victor Comptometer Ltd., 1364 Scarth St., Regina, Sask.

INCOME TAX RETURNS

SASKATCHEWAN—FARMERS AND Rural Business. Let us do your income tax work and accounting. A phone call or letter will bring you expert advice anywhere in Saskatchewan. Interprovincial Accounting Sask. Ltd., 201 1906 Albert St., Golden Mile Plaza, Regina, Sask., Phone 536 3344.

POULTRY, EGGS WANTED

Baby Chicks — Turkey Poults
Year round service on all your Poultry Requirements
SHARPE'S
1235 Broad St., Regina, Sask. — 570 Fairford St. W., Moose Jaw, Sask.
Contact either office for up to date market information on eggs and poultry.

CANADA PACKERS LIMITED
SASKATOON
Complete service for the modern poultryman, producer of the famous Maple Leaf Broiler Chicken — top market prices for all poultry and eggs paid on delivery—no waiting —no gamble. Phone 244-8573.
CANADA PACKERS
212 Pacific Avenue — Saskatoon

FARM MACHINERY

12 FT. NOBLE BLADE, HYDRAULIC controlled, good shape, $300. Discer already sold, thank you. John Gehl, Hodgeville, Sask.

COINS, STAMPS

ONE DOLLAR SPECIALS. 1-1948 Canada Nickel. 8-Different George V Nickels (1922 to 1936) (our choice of dates). 1942 Tombac and 1933 Canada Nickels. 5 Different dates U.S.A. Indian Cents (our choice of dates). 12-Different Foreign coins. 8-Different George V Small Cents (1920-1936) (our choice of dates). 5-1951 Commemorative Nickel. 1921 and 1927 Canada 1c. 1923-1924 and 1933 Canada 5c. 1912 Dominion of Canada $5.00. Note—Trains no seal. Boville signature—crisp unc. Retails — $65.00 —Our price—$45.00. Extra special:—Complete set, Newfoundland Small cents—1938 to 1947. Regular — $16.00 —Our price—$10.75. Send for our Free Selling List. Accurate Coin Institute, 359 William Ave., Winnipeg 2, Manitoba, Canada.

REAL ESTATE

Homes — Farms — Hotels
Real Estate
DOLLARD & GALLAGHER LIMITED
(immediately behind bus station)
2032 Rose Street,
Regina, Saskatchewan.

CARS—TRUCKS—FOR SALE

MONSTER USED TRUCK SALE

1961 VOLKSWAGON VAN
1961 VOLKSWAGON BUS
1958 FORD PANEL
1959 DODGE PANEL
1960 IHC PANEL
1953 FORD ½ TON
1958 CHEVROLET ½ TON
1957 IHC ½ TON
1959 MERCURY ½ TON
1960 CHEVROLET ½ TON
1962 GMC ½ TON
1963 FARGO ½ TON
1960 IHC ¾ TON
1957 FARGO 1 TON
1958 FORD 1 TON
1960 CHEVROLET 1 TON
1962 GMC 1 TON
1962 GMC 1 TON
1962 MERCURY 1 TON
1962 GMC 1 TON Western Box & Hoist—New
1962 GMC 1 TON Dunan Box & Hoist—New
1948 CHEVROLET 2 TON
1952 CHEVROLET 2 TON
1956 IHC 2 TON w/ Trailing Axle
1962 GMC 2 TON
1962 GMC 2 TON
1962 FORD 2 TON Dunan Box & Hoist—New
1963 GMC 2 TON Western Box & Hoist—New
1963 GMC 2 TON
1954 FARGO 3 TON
1956 FORD 3 TON
1957 GMC 3 TON
1957 GMC 3 TON
1957 FORD 3 TON
1957 FORD 3 TON
1958 FORD 3 TON
1958 CHEVROLET 3 TON
1959 CHEVROLET 3 TON
1960 GMC 3 TON
1960 CHEVROLET 3 TON
1963 MERCURY 3 TON
1963 DODGE 3 TON
1958 IHC 4 TON
1956 GMC TANDEM w/Gravel Box & Hoist

PERCIVAL MERCURY SALES
Used Car and Truck Sales
7th and Albert St., Regina. 566-4651.

READ CLASSIFIED FOR RESULTS

WANTED TO BUY

WANTED: KEROSENE FRIDGE. Propane Fridge. 1595-W 65 Avenue, Vancouver 14, B.C.

WELL DRILLING

WATER WELLS, DEEP WELLS and sand screen installation our specialty. Written guarantee. Rock Well Drilling Co. Ltd., 3311 Larche Crescent, Regina. Phone 523-3816.

HOUSE TRAILERS

WE HAVE A GOOD SELECTION OF new and used mobile homes priced from $750.00 and up. We accept furniture, car or truck and property as down payment. We also buy good clean used house trailers. See Square Deal Mobile Homes, Albert & 9th Ave. North, Regina, Sask. Phone 569-5328—569-5145.

3-Hour Service

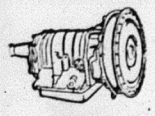

on

Automatic Transmissions
Free road test and estimates. All work guaranteed.
AUTOMATIC TRANSMISSION CLINIC LTD.
1835 Park St., Regina
Phone 523-8018

WELDING

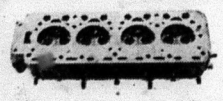

We repair Cracked Cylinder Head and Motor Blocks.
EXCHANGE DIESEL HEADS IN STOCK
—All Work Guaranteed
SUPERWELD LTD.
REGINA
400 QUEBEC ST., PH. 569-5907

LIVESTOCK

LARGE SHORTHORN BULLS. SADdel work mares. Geo. A. Morrow, Vandura, Sask. Phone Wapella.

BUSINESS OPPORTUNITIES

DRIVE-IN LUNCH WITH EQUIPment, good location, moveable. Phone 41, Box 106, Landis, Sask.

WATCH BACKCAST
HAVE AN UNDERSTANDING BEFOREHAND; CAST ONLY AT RIGHT ANGLES TO THE BOAT.

REPAIR SERVICE

GAS ENGINES!
For your service we have a complete stock of parts for
Briggs & Stratton
Johnson & Clinton
Let our Experienced Mechanics Solve Your Problems
ELECTRIC MOTOR SERVICE
1234 SCARTH ST., REGINA
Phone 569-5464

PETSTOCK FOR SALE

PUPPIES WANTED — STATE AGE, sex, breed and price. Pet Paradise, 169 Osborne St., Winnipeg.

FOR SALE: PUREBRED FAWN rabbits, also Dutch and New Zealands. All ages. Florence Ross, 126 Perth Street, Brockville, Ontario.

TANK CLEANING

SEPTIC TANK CLEANING, ETC., Throughout Saskatchewan — Year Round. Acme Sewage Services, 1801 Lacon St., Regina. Phone 523-8851.

AUCTION SCHOOLS

LEARN AUCTIONEERING, TERM soon. Free catalogue. Reisch Auction School, Mason City, 50 Iowa.

MISSOURI AUCTION SCHOOL. Free catalogue. Diploma. 1330-115 Linwood, Kansas City, Missouri. 64109

FARMLANDS FOR SALE

½ SECTION FARM FOR SALE IN Peace River. All necessary buildings, water and power. 280 acres under cultivation. One mile from town. Price $20,000. Terms cash. Box 161, Valleyview, Alberta.

FARM — 240 ACRES, WHEAT OR stock. Inspection invited. Frank Fiala, Box 65, Hyas, Sask.

SPORTING EQUIPMENT

SHOTGUN SHELLS $1.95. Wholesale Reloading Components. XL Explosives Ltd., Hawkesbury, Ont.

STAN'S BOATING CLINIC

Backin 1956 when the boating boom was mushrooming, remember how boating accidents skyrocketed too? But ever since, all across Canada there has been a steady decline in boating fatalities despite the fact that the number of boats has still been climbing.

I think it's due to a growing awareness of safety measures, as some of these questions I've been asked indicate.

If my engine quits out of earshot of shore what's the Canadian distress sign? (E.P. St. Boniface)

One that's recognized all over North America is the waving of a piece of light colored material (like a shirt) in a circular motion front of you. Imitate a pinwheel.

In the new fire extinguishers there's a fine white powder that shoots out when you press the handle. I'm told it's poisonous. Is it? (K.T.Montreal)

Relax! It's baking soda . . . sodium bicarbonate.

Can you anchor out in a lake all night? (K.R. St. Thomas)

Yes, with one stipulation. You must show a white light somewhere on your boat that is visible all around the horizon and can be seen for two miles. Even if your lake isn't two miles across it makes no difference.

Does the law say that every boat must carry a rope? (E. T. Calgary)

Please don't call it "a rope". On a boat, a piece of rope that's being put to a specific use is called "a line". Boats OVER 26 feet long must carry "One buoyant heaving line of not less than 50 feet in length," and must carry one anchor with not less "than 50 feet of cable, rope or chain." So says the Small Vessel Regulations. But be nautical, call it the anchor "line". Boats 26 feet long or under aren't required to carry rope.

Every time I gas up my little cabnin cruiser, the dock attendant tells me to shut the cabin door. I hate to ask him Why?

I hope he makes you put out your cigarette, too. The reason is, that gasoline fumes are much heavier than air and will pour down into the boat during refuelling. The vapor will lie for hours, in the cabin or the bilges like a time bomb just waiting for a spark. This attendant is doing you a favor.

Where can I learn all about lights on boats, and all the other rules? (P.R. Edmonton)

Take a Canadian Power Squadrons course next winter. It'll be the best time you ever spent. Failing that, a good text is Charles F. Chapman's Piloting, Seamanship and Small Boat Handling.

A spectometer can distinguish two million different color shades.

The three-mile limit to a nation's control of the seas which wash its shores was determined by the distance an 18th century cannon could shoot.

CARS
STOP ARTHRITIS

ARTHRITIS FACTS
—More than a million Canadians are affected by arthritis.
—Arthritis attacks at any age.
—Early treatment is the key to prevention of serious disability. See your family doctor.

FOR A FREE BOOKLET AND FURTHER INFORMATION CONTACT:
THE CANADIAN ARTHRITIS AND RHEUMATISM SOCIETY
304 Northern Crown Building
Regina - Sask.
(THIS SPACE IS DONATED BY A FRIEND OF THE SOCIETY)

INVEST IN THE FUTURE TODAY!

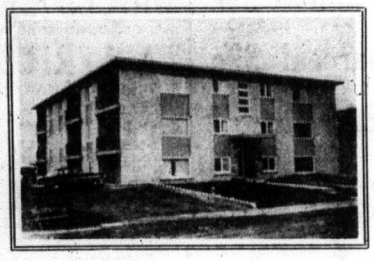

A SURE STEP TOWARD FINANCIAL INDEPENDENCE is

. . . THE PURCHASE OF A FULLY MODERN APARTMENT BUILDING IN REGINA. YOUR CHOICE FROM 4 TO 23 SUITES.

PRICES RANGE from

22 or 23 Suites	$135,000.00	to	$195,000.00
18 Suites	150,000.00	to	165,000.00
12 Suites	78,000.00	to	95,000.00
8 Suites	55,000.00	to	60,000.00
6 Suites			50,000.00
4 Suites	32,000.00	to	36,000.00

— TERMS —

20% Cash—balance on agreement for sale over 15 years—low interest.

SPECIAL DISCOUNTS for all cash deals.

Buildings are now occupied—tenants have yearly leases which are included with the sale.

MONTHLY REVENUE pays all operating costs, taxes, insurance and payments on Agreement for Sale with a substantial cash balance remaining for the Purchaser.

THESE APARTMENTS CONTAIN AN ASSORTMENT of suites ranging from Bachelor to 2 bedroom, and feature:

- ★ Brick construction
- ★ Blacktopped parking area with plugs
- ★ Individual suite thermostats
- ★ Gas heating, gas water heaters
- ★ Water softeners
- ★ Equipped laundry rooms with washers and dryers
- ★ Close to bus stops, schools and shopping centres
- ★ Many have wall to wall carpet in Living Rooms
- ★ Colored bathroom fixtures and tile
- ★ Mahogany Kitchen Cupboards and a host of other luxury features.

NO NEED FOR A CARETAKER . . . we manage your block—our cleaning staff will keep it spotless, cut and water the lawns, and wash the windows. We collect your rents, advertise any vacancy, draw up rental leases, pay mortgages, taxes, light, gas and water and deposit the surplus revenue to your own bank account each month for a small monthly charge, if you so desire.

DROP US A LINE AND WE WILL MAIL YOU ALL INFORMATION
FOR FURTHER INFORMATION SEE E. C. SMITH

QUEEN CITY REAL ESTATE LTD.

1040 - 10th AVENUE, REGINA, SASK.

FOR SALE

FOR SALE—Early Apples. Walter Pigden, phone 473-2318. 32-4

FOR SALE—Baby's Play Pen, Car Seat, Stroller, Folding Gate. Apply 29 Livingston Ave. 32-1

FOR SALE—15 ft. Mahogany Ski Boat, fully equipped, reasonable, accept trade. Private. Phone 474-5267. 32-3

SAND, GRAVEL AND CRUSHED Rock for sale. Excavating and ditching. Apply Sam Danford and Sons, Phone 473-2967, Madoc. 32-7

FOR SALE—1959 Renault Custom Sedan, new tires, push button radio, sun roof, windshield washers, good condition. $295.00. Phone Gilmour 474-5267. 32-3

FOR SALE—A number of Houses in Madoc Village for sale. J. M. Caverly, Real Estate Broker, phone 473-2342, Madoc. 32-tf

FOR SALE—Acme 4-burner heavy duty Electric Stove and Frigidaire Refrigerator, both in excellent condition. Apply Carl Trotter 473-2312. 32-3

FOR SALE—Mexican Chihuahua Puppies six weeks old, $25.00 without papers. Apply Mrs. Myrtle Cleland, R. R. 3, Coe Hill. 30-3

FOR SALE—Genuine Surge Milker Parts at the farm of Leslie Blakely, phone 473-2643, Madoc 14-tf.

FOR SALE—1½ H.P. Outboard Motor, just overhauled, in excellent condition. 16 ft. Cedar Strip Boat, good condition, Fishing Poles and Reels, Camping Equipment, Tools and Oil Space Heater. Apply Mrs. M. Blatherwick, phone 473-2500. 32-1

REPOSSESSION
CENTRE
1960 ENVOY
SHERWOOD
4-Door Station Wagon

Finished in Frost White with a red flash on the side, set off with perfect chrome. Equipped with a 4 cylinder engine (up to 35 miles to the gal.), trouble-free standard transmission, 5 nearly new tires. This wagon is sharp both mechanically and appearance-wise. Will be sold for the balance owing of $677.86 or assume monthly payments of $28.00, with no down payment required. No payment till end of September.

Contact the Manager at
WO 8-9000
646 DUNDAS ST. E.
BELLEVILLE
OPEN 9 A.M. TILL 10 P.M.

FOR RENT

FOR RENT—Small House suitable for a couple. Phone 473-4192. 32-3

FOR RENT—Three roomed House on No. 7 Highway, 3 miles east of Madoc. Phone 473-2573, Madoc. 32-2

FOR RENT—2 Apartments, with 3-piece bath, in Wright block. Apply Archie Pitt, phone 473-4097, Madoc 45-tf

FOR RENT—Three bedroom modernized Frame House on Russel Street, Madoc Village, newly decorated and completely furnished. Apply Grant Brett, Real Estate Broker, Phone 473-4122, Madoc. 32-tf

FOR RENT—Cottage on Moira Lake with running water, boat, sand beach, good fishing, reasonable rent. Available August 1st. Apply Mrs. Evelyn Robinson. Phone 473-2371. 30-tf

APARTMENT FOR RENT—Three rooms and bath, suitable for a couple. Available September 1st. Phone Jud McGowan, 473-2973, evenings. 30-3

WANTED—5 acres of Sod wanted immediately around Madoc. Phone 473-2924, Madoc. 32-1

WANTED

HELP WANTED—Male to work in retail sales. Apply Canadian Tire Store. Phone 473-4205. 28-tf

WANTED—Male High School Teacher requires room and board in Madoc for current year. Apply Box 460, Madoc. 32-1

STOVE and FUEL OIL—For prompt delivery, phone Geo. Lummiss, Madoc 473-2944, Marmora 472-2322 Collect, Distributor for Cities Service Oil Co. tf

WANTED—Stop worrying about debts. Pay them by giving Rawleigh service in townships Elzevir, Madoc and Marmora. Established routes. Easy to start. No money required. Write Rawleigh, Dept. H-272-815, 4005 Richelieu St., St. Henry, Montreal.

REPOSSESSION
CENTRE
1960 VAUXHALL VICTOR
4-Door Sedan

Finished in Egg Shell Blue with matching blue leather interior; set off with perfect chrome. Equipped with the economical 4 cylinder engine (up to 40 miles to the gal.), trouble-free standard transmission, 5 excellent tires. This car has been simonized, so ready for the winter weather. Will be sold for the balance of $657.47 or assume monthly payments of $28.00 with no down payment required and no payment due till the end of September.

Contact the Manager at
WO 8-9000
646 DUNDAS ST. E.
BELLEVILLE
OPEN 9 A.M. TILL 10 P.M.

MISCELLANEOUS

"DESTROYER"—For use in outdoor toilets. Eats down to the earth, saves cleaning. Full directions. Thousands of users, coast to coast. Price $1.29 per can postpaid, tax included. LOG CABIN PRODUCTS, 322 York Road, Guelph, Ontario. 30-4

EVEN THE BEST T.V. SOON BEcomes a useless piece of furniture with one improper service job. Buy with confidence where service is a fact, not a salesman's promise, at **Pigden's Radio and T.V.** Free home

DEPARTMENT OF PUBLIC WORKS OF CANADA
TENDERS

Sealed Tenders addressed to "Office Manager, Ottawa District office, Department of Public Works, 1010 Somerset St. W., Ottawa 4, Ont., and endorsed, "TENDER FOR INSTALLATION OF HEATING BOILER, POST OFFICE BUILDING, STIRLING, ONTARIO" will be reiceved until 3.30 p.m. on August 28, 1964. Plans and specifications and forms of tender can be seen, or can be obtained through: Mr. B. Payette, District Manager, P. & B.M., Ottawa District Office, 1010 Somerset St. W., Ottawa, Ontario.

To be considered, each tender must be made on the printed forms supplied by the Department and completed in accordance with the conditions set forth therein.

The lowest or any tender not necessarily accepted.

G. E. Gaudreau, Office Manager.

DEPARTMENT OF PUBLIC WORKS OF CANADA
TENDERS

Sealed Tenders addressed to 'Office Manager, Ottawa District office, Department of Public Works, 1010 Somerset St. W., Ottawa 4, Ont., and endorsed, "TENDER FOR THE SUPPLY OF ALL LABOUR, MATERIAL AND EQUIPMENT NECESSARY TO CARRY OUT THE CLEANING SERVICES ON A CONTRACT BASIS AT THE POST OFFICE BUILDING, SYDENHAM, ONTARIO", will be received until 3.30 p.m. on August 28, 1964. Plans and specifications and forms of tender can be seen, or can be obtained through: Mr. Bernard Payette, District Manager, P & B.M., Ottawa District Office, 1010 Somerset Street West, Ottawa, Ontario.

To be considered, each Tender must be made on the printed forms supplied by the Department and completed in accordance with the conditions set forth therein.

The lowest or any tender not necessarily accepted.

G. E. Gaudreau, Office Manager.

NOTICE

Applications will be received by the undersigned until Monday, September 7, 1964, at 8 p.m. for the position of Tax Collector for Madoc Township. State salary expected.

Lowest or any application not necessarily accepted.

Beryl Carman,
Clerk Treas., Madoc Township,
Eldorado, Ontario.

REPOSSESSION
CENTRE
1959 CHEVROLET
Biscayne Sedan

Finished in Shell Beige and White, custom spotless factory interior, set off with perfect chrome. Equipped with the high performance 6 cylinder engine, trouble-free standard transmission, custom push-button radio, 5 nearly new tires, back-up lights, plus other extras which makes this car a real buy at this price. Will be sold for the balance owing of $923.43 or assume monthly payments of $36.00, with no down payment required and no payment due till end of September.

Contact the Manager at
WO 8-9000
646 DUNDAS ST. E.
BELLEVILLE
OPEN 9 A.M. TILL 10 P.M.

QUEENSBORO NURSING HOME—Licensed. Certified Nurse in charge. Reasonable rates. J. H. Rauws, Prop., Phone 473-2224, Madoc. 36-tf

trial. Dial 473-2839, Madoc. tf

DEAD STOCK SERVICE

We pay up to $25.00 for dead, old and crippled farm stock according to size and condition.
Decomposed and small animals removed free of charge.

Cash Paid At Time of Pickup
Phone Collect
Peterborough 742-8827
24 Hr. Service—7 Days a Week

NICK PECONI
Box 21, Peterborough, Ont.
Gov. Licence No. 280-C-63.

THE CENTRE HASTINGS DISTRICT HIGH SCHOOL BOARD INVITES APPLICATIONS
For the position of Assistant Caretaker

Applications should be addressed to John R. Bancroft, Sec.-Treas., Madoc, Ontario, outlining experience and salary expected. Duties to commence in September.

AUCTION SALE

Household Effects
THE ESTATE OF
The Late Mrs. Robt. Bristol
PRINCE ALBERT STREET
VILLAGE OF MADOC
SATURDAY, AUGUST 22
1 O'Clock p.m.

John Bristol, Administrator.
Philip Rivers, Auctioneer
Phone 473-2926
32-2

WANTED—Sealed Tenders for transportation of pupils to and from school, from S.S. No. 15, Rawdon to S.S. No. 15, Huntingdon, to begin September 8, 1964. Lowest or any tender not necessarily accepted. Tenders close August 25, 1964. Henry Willman, Sec.-Treas., R.R. 4, Madoc, Ont. 32-2

More than $6,000,000 was raised by the Canadian Red Cross last year, a peacetime record.

Wilson Refrigeration

Nationally Advertised
KELVINATOR
MOFFAT
Refrigerators, Ranges, Washers, Dryers
HOOVER VACUUM CLEANERS AND POLISHERS
SMALL APPLIANCES
"We Service What We Sell"

43 DURHAM STREET, MADOC PHONE 473-2368

Prices Effective August 12, 13, 14 and 15.
We reserve the right to limit quantities.

PREM — 12 OZ. TIN
Luncheon Meat 37c
FOR HOT DOGS OR HAMBURGS — 16 OZ. SIZE
French's Mustard 23c
PKG.
French's Hamburg Lift 29c
32 OZ. TIN
IGA Barbeque Lighter Fluid 39c
5 LB. BAG
Hardwood or Briquet Charcoal 39c

"HEINZ OUTDOOR FEATURES"

12 OZ. JAR
Heinz Barbeque Sauce 33c
Hot Dog - Hamburg - Piccallie - Bread & Butter — 12 Oz. Jars
Heinz Relishes 2 for 55c
16 OZ. JAR
Heinz Kosher Baby Dills 33c

KRAFT SALAD DRESSING
MIRACLE WHIP 32 OZ. JAR 63¢
TOMATO
IGA CATSUP 2 11 OZ. BOTTLES 35¢
HEINZ SWEET
MIXED PICKLES 32 OZ. JAR 49¢
IGA
FOIL WRAP 2 25 FT. ROLLS 49¢

EXTRA!
A TOTAL OF
$36.00
IN BONUS TAPES

Receive an Extra $10.00 Tape with—
MAXWELL HOUSE COFFEE 1 Lb. Bag

Receive an Extra $6.00 Tape with—
WHITE SWAN SERVIETTES White or Rainbow 2 Pkgs. of 60

FRESH CHICKEN CUTS

LEGS and BREASTS lb. 49c
FRESHLY GROUND
MINCED BEEF lb. 43c
"AN OUTDOOR SPECIAL" — 1 LB. PKG.
TABLERITE WIENERS 45c
TABLERITE CANADA'S FINEST RED & BLUE BRAND BEEF
SHORT CUT — LB.
STANDING RIB ROAST 69c
A TREAT FOR THE BARBEQUE — LB.
RIB STEAKS 79c

FROZEN PINK OR WHITE — 10c Each or — 6 oz. Tins
SUNKIST LEMONADE 10 - 95c
IGA ROYAL GOLD
ICE CREAM ½ Gal. 79c
HOSPITALITY — SAVE 16c
RASPBERRY RHUBARB PIE Each 49c
PLAIN, SUGAR or CINNAMON
HOSPITALITY DONUTS 2 Doz. 45c
DEMPSTER'S PREMIUM SELECT — 24 OZ. LOAF
ENRICHED BREAD 26c

"A HEARTY ENERGY FOOD"

ONTARIO NO. 1 GRADE — 10 LB. BAG
New Potatoes 39c
ONTARIO NO. 1 GRADE — A SALAD FAVOURITE
Crisp Lettuce 2 for 25c
NEW CROP JUICY — SIZE 216's
Valencia Oranges doz. 49c
PRODUCE OF U.S.A. CANADA NO. 1 GRADE
Bartlett Pears 6 for 39c
A TASTY TREAT
B.C. Apricots pt. box 23c

Receive an Extra $4.00 Tape with—
BREAD & BUTTER HEINZ PICKLES 16 Oz. Jar
IGA GINGER ALE 2-30 Oz. Bottles
OHIO BLUE TIP MATCHES Box of 50 Pkgs.

Receive an Extra $2.00 Tape with—
INGERSOLL CHEESE SPREAD 16 Oz. Jar
HIGHLINER FROZEN HADDOCK 'N BATTER 14 Oz. Pkg.
TABLERITE Sandwich Style SLICED COOKED HAM 6 oz. pkg.
ONTARIO NO. 1 GRADE COOKING ONIONS 3 Lb. Bag

NORTH HASTINGS REVIEW

$2.50 PER YEAR U.S. $3.50 Authorized as Second Class Mail, Post Office Department, Ottawa. MADOC, HASTINGS COUNTY, ONTARIO AUGUST 20, 1964. Number 33 Established April 6, 1877

I.O.O.F. and Rebekah Annual Decoration

Sunday, August 23rd

at 2 O'Clock

HAVELOCK KILTIE BAND IN ATTENDANCE

All Oddfellows and Rebekahs please attend.

ALEX JOHNSTON, N. G. T. A. ROSS, R. Sec,

SEPTEMBER 8th

Back to School

STICKWOOD'S

Are featuring School Footwear by Savage at $5.95, and by Classmate at $4.95, and others at $3.95.

See our Boys' Shirts with the Tom Sawyer Label and Rugged Canadian made Boys' Cotton and Denim Pants

Check our latest styles in young men's Pants Outfit your girl with our range of Knee Socks, Jumpers, Blouses and Sweaters.

We can satisfy your whole family at—

Stickwood's Dry Goods

FOOTWEAR READY-TO-WEAR

NOTICE

Regarding Removal of Weeds

Notice is hereby given to all property owners within the Village of Madoc, that unless weeds on their lots are destroyed immediately, and kept cut throughout the season, the Inspector will instruct Village employees to cut and destroy the weeds, and costs for same will be placed in the Collector's tax roll for collection in the same manner as taxes, under the Assessment Act.

Ragweed and poison ivy will require special attention and should be sprayed with a chemical weed spray where possible.

Ratepayers residing outside the Corporation will be notified to this effect, by registered mail.

CHIEF OF POLICE J. R. McCANN,
Weed Inspector.

Lake Shore Lots For Sale

Choice Lake Frontage Lots, North shore, upper Moira Lake. Sloping, dry and well wooded. Good private access road, hydro.

W. J. SYMON
P. O. Box 550, Madoc, Ontario.
PHONE NORTHBROOK 336-2602
TORONTO WALNUT 5-3996

ON SALE

10 PAIRS MEN'S SUEDE SHOES

In Brown laced style, Leather soles, sizes 7, 8, 8½ only
Navy Blue Suede Shoes, Leather soles, sizes, 7½, 8, 8½ only
Regular Price $9.50

ON SALE $4.95

8 PRS. MEN'S LEATHER LOAFER STYLE SHOE

With Leather Soles, Sizes 7, 8, 9
Regular Price $7.50
ON SALE $4.95

Shirts Advertised Last Week All Sold

Geo. West

MEN'S and BOYS' WEAR

OBITUARY

CHARLES ALDEN KEENE

Following an illness of six months, Charles Alden Keene, retired farmer, died in the Belleville General Hospital on Saturday. He was born in Madoc Township 70 years ago, being the son of the late Mr. and Mrs. Richard Keene and farmed near Hazzard's Corners for many years before moving to Madoc 15 years ago.

He was a member of Hazzard's United Church and since moving to Madoc attended Trinity United Church. Fraternally, he was a member of Hazzard's L.O.L. No. 1133 and the Royal Black Preceptory, No. 167 of Queensboro.

Mr. Keene took an active interest in his church and community and was well known and highly respected. He is survived by one sister, Miss Alma Keene, of Madoc. He was predeceased by one sister and five brothers. He never married.

The funeral was held on Tuesday afternoon, August 18th, from the MacKenzie Funeral Home to Hazzard's United Church where service was conducted by Rev. D. W. Potter, assisted by Rev. W. M. Sedgwick. Many sorrowing relatives and friends paid final tribute, attesting to the high esteem in which the deceased was held.

A joint R.B.P. and L.O.L. Memorial service was conducted in the Funeral Home on Monday evening and was under the direction of R.B.P. No. 167 of Queensboro.

Bearers were: Fred Fleming, Wm. Nayler, Morrey Nickle, Max Burnside, Philo Harris and Stan. Moorcroft.

Interment took place in Hazzard's Cemetery.

CUBS AT CAMP

On Friday, July 31, 1964, the 21 Cubs of Madoc journeyed to Camp Nassau, five miles from Peterboro, for the week-end. Mothers, Mrs. Ray LaPalm, Mrs. Tony Owen and Mrs. Jean Rogers accompanied them, to carry out the necessary chores of looking after an energetic and hungry (at times) crew. The fathers turned out in good number to transport the boys and their packs to camp. Leaders Tony Owen and Ed. Hill remained to do their duties. Ray LaPalm, a father and member of the Madoc Group, Boy Scouts, remained also.

The Camp is situated on the site of the Trent University grounds.

On arrival the first duty of raising the flag, was done. Camp fire was a must on each evening. The presence of a big white dog, a mystery as to where he came from, thrilled the boys.

Saturday was Hike Day. During their stay, the Cubs took part in knot-tying, trail training and crafts, one of which was the making of an Indian Village.

Saturday evening the rain appeared but the mothers did not despair hot dogs were served in sleeping quarters.

Sunday morning an open-air worship service was held. Some of the parents arrived Sunday afternoon to collect their Cubs and whatever was left of the pack.

The leaders reported the usual bumps and bruises, but nothing requiring the services of a Doctor.

The Cubs are looking forward to Camp next year, and the good ladies who did the cooking, cleaning, etc., are going along. They report that they enjoyed the work with the Cubs. We hope there will be more volunteers.

Many thanks to the parents and kind people who helped in any way to give our boys the opportunity to have this sample of camp learning and "Togetherness".

KILLED IN ALBERTA

Mr. John B. Campbell, age 77, was killed instantly on Sunday evening, July 12th, 14 miles northeast of Kensilla, Alberta, in a two car head-on collision. The car was driven by Mrs. Campbell, who received an injured arm and bruises.

Mr. Campbell was a retired farmer and a brother of Mr. Fred Campbell, of Eldorado.

BIRTH

BATEMAN—Bob and Audrey are happy to announce the birth of their son, Robert William, on August 17th, in Belleville General hospital.

JIMMIE STEPHENS HERE NEXT WEDNESDAY

All roads will lead to Madoc next Wednesday evening, August 26th, when the Madoc Community Centre presents "The Jimmie Stephens Show", of Wheeling, West Virginia, at a Street Dance. Besides the variety show of Western music, dances and vocal numbers, which is scheduled to get underway at 8.30 p.m., there will be round and square dancing, with music being furnished by Jimmie Stephens and his Band.

There will also be games of various kinds and refreshment booths.

The purpose of the event is to raise money for the Madoc Community Centre whose main objective is to promote and maintain sporting facilities in the Village, including the Madoc Arena and the Madoc Ball Park. Over $15,000 has been raised to date by the Rink Renovation Committee. A new back-stop has been installed at the Ball Park and the lights have all be re-focused.

At present the committee is trying to raise funds to put artificial ice in the arena, and it is hoped by this time next year that tennis courts will have been built and will be in operation at the Ball Park.

Your support by your attendance next Wednesday evening will be appreciated by the committee who are donating a good deal of time and energy on a campaign for artificial ice.

PETERBORO MIDGETS HERE TO-NIGHT

Madoc and Peterboro will meet tonight at the Madoc Ball Park in the second round of the Ontario Amateur Softball Association playdowns. Peterboro won the first game of the series played in Peterboro 4-2 and Madoc hopes to win tonight and force a third game.

In the first round, Madoc eliminated Belleville in the three-game series taking the final game 28-0, when Larry Giffin, on the mound for Madoc pitched a no-hitter.

Madoc Intermediates lost the first round of the Trent Valley League play-offs, losing to Bloomfield 3 games to 0. They are now playing a three-game series with Marmora in the first round of the O.A.S.A. Intermediate C play-downs. Each team has won a game and the third and deciding game is being played in Marmora tonight, starting at 6 p.m.

ENGAGEMENT

Mr. and Mrs. Roy Moon, of Madoc, wish to announce the engagement of their daughter, Carolyn Joan to Mr. Anthony Miksa, of Kingston. The wedding will take place September 19th in Sacred Heart Church, Madoc, at 11 o'clock.

The engagement is announced of Gloria Dawn, daughter of Mrs. Arthur Parks, Cooper, Ont., and the late Mr. Arthur Parks, to Mr. Michael John Foxon, son of Mr. and Mrs. John Foxon, Belleville, Ont. The marriage will take place on Saturday, September 12th, at 12 o'clock noon, in the United Church at Cooper.

ARTIFICIAL ICE FOR TWEED

According to the Tweed News, the contract for the installation of the necessary equipment for artificial ice for the Tweed rink has been awarded to the Creamery Package Company of Toronto. It is expected the plant will be in operation this fall and winter.

BUS TRIP

to

C. N. E. TORONTO
SATURDAY, AUG. 29

Bus Leaving

BANNOCKBURN AT	7.30 a.m.
ELDORADO AT	7.40 a.m.
MADOC AT	7.50 a.m.
IVANHOE AT	8.00 a.m.

CALL MADOC FOR TICKETS AND INFORMATION

Steven's Garage, Ivanhoe
473-2134
or
Arkell's Store, Eldorado
473-4196

Madoc Community Centre

Presents

THE

Jimmy Stephens Show

STARRING JIMMY STEPHENS, BUDDY DURHAM AND JEAN PERRON

The World's Original W.W.V.A. Jamboree Talent of Wheeling, West Virginia

at the

Madoc Street Carnival

Wed. Eve., August 26

VARIETY SHOW — GAMES — REFRESHMENTS
ROUND AND SQUARE DANCING

ADMISSION $1.00 CHILDREN 50c

NOTICE

All children entering Madoc Public and High Schools for the first time must have certificates of vaccination against Smallpox.

DR. S. R. BEATTY,
Medical Health Officer.

O. A. S. A. PLAYDOWNS

PETERBORO MIDGETS
VS.
MADOC MIDGETS

THURSDAY, AUGUST 20th
8.30 p.m.
MADOC BALL PARK

ADMISSION: 50c STUDENTS 25c

Plaza - Marmora

ONE OF ONTARIO'S FINEST SMALL TOWN THEATRES

SHOW TIMES—MON. to FRI. 1 SHOW - 8.15 ONLY
SATURDAY—7.00 - 9.00 —SATURDAY MATINEE 1.30

NOW PLAYING

"ADVANCE TO THE REAR"

Glenn Ford, Stella Stevens

Unfightin'est men in the Union Army. Gun shy and proud of it.

ADDED:— Walt Disney's "ALASKAN ESKIMO"
(UNAVOIDABLE CHANGE FROM CALENDAR LISTING)

NEXT MONDAY, TUESDAY and WEDNESDAY

"SUNDAY IN NEW YORK"

In Cinemascope and Color
(Adult Entertainment)

Jane Fonda, Rod Taylor, Cliff Robertson

The World's Fair City is the local for this thoroughly amusing, delightfully sophisticated, fast moving comedy.

NEXT THURSDAY, FRIDAY, SATURDAY
ALL TECHNICOLOR WALT DISNEY PROGRAM

"SAVAGE SAM"

Kevin Corcoran, Tommy Kirk, Brian Keith

If you missed it, see it now. Little Kevin Corcoran steals the picture in the wildest Walt Disney action-packed comedy thriller you ever saw.

Added: Walt Disney's "ARIZONA SHEEP DOG"

COMING SOON, SEPT. 2—4 BIG DAYS
"GOOD NEIGHBOUR SAM"
Jack Lemmon

Plaza Theatre Calendars available at the Beamish Store, Madoc.

Teamsters Union president James R. Hoffa leaves District Court in Chicago following his conviction of fraud in arranging loans from union's pension fund.

David Kidd's coat of imported lacy wool has off-centre closing with a draped neckline ending in a flattering back-cowl. The color is "driftwood," a soft sandy beige.

A LOVELIER YOU

By MARY SUE MILLER

THE PRICE OF BEAUTY. A lovely asks: What accounts for the wide range in the price of cosmetics? Why should one night cream, for instance, cost $1.50 and another $15.00, when both promise the same results?

The Answer: Many factors enter into the cost of cosmetics, both make-up and treatments. A rare and costly ingredient boosts a price, as does a complicated formula or process. The beauty of the packaging is another element.

But when you pays your money and takes your choice, the ingredients of a product should be your primary concern. What are they and what will they do for you?

You get a good clue from the label. To meet the standards of the Federal Drug Administration for health and safety, active ingredients must be listed on a container. Most inclusions and their purpose will be familiar to you, particularly if you keep abreast of cosmetic developments.

When an unknown crops up, simply ask for details and then use your judgment as to efficacy. You can be sure that reputable houses, with their staff of chemists and extensive labs, never send up a trial balloon.

As one woman's meat is another's poison, you would be wise to buy a small size of a cosmetic you have never before used. See if it serves your needs and if you enjoy using it. On a cosmetic that does both there is no price ceiling!

An angry face . . . a woman points in direction of photographer during lull in Rochester disturbances.

GRIN AND BEAR IT BY LICHTY

"I'm campaigning as far away as possible, boys... testing the theory that the voters prefer a candidate they can't see or ..."

LEONID I. BREZHNEV ANASTAS I. MIKOYAN

On the recommendation of Premier Khrushchev, Leonid I. Brezhnev was relieved of his post as Soviet President and Anastas I. Mikoyan was elected to succeed him.

PRINTED PATTERN
SIZES 12½-22½

A Radiant Original

A COOL CASCADE OF CIRCULAR RUFFLES is fashion's freshest, most feminine detail—as pictured in Printed Pattern M108. The diagonal neckline is a favorite Radiant design feature and the most slimming for the fuller-bosomed, half-size figure. Below the waist, all is slenderness. Note the back of the skirt—see how paneled seams create a nice flow of smoothness over the hips. Choose your sleeve version with season in mind—sleeveless, short-sleeved now and for transition time, ¾ sleeves later on. Fabric? Tissue faille, crepe, linen, shantung are all fine.

Printed Pattern M108 is available in Half Sizes 12½ to 22½. Size 16 requires 3⅝ yards 39-inch fabric.

Send ONE DOLLAR for Printed Pattern M108 to:

PROMINENT DESIGNERS, PRAIRIE PUBLISHERS,
60 FRONT STREET W., TORONTO, ONTARIO.

Please print plainly your NAME, ADDRESS and STYLE NUMBER

RIVETS By George Sixta

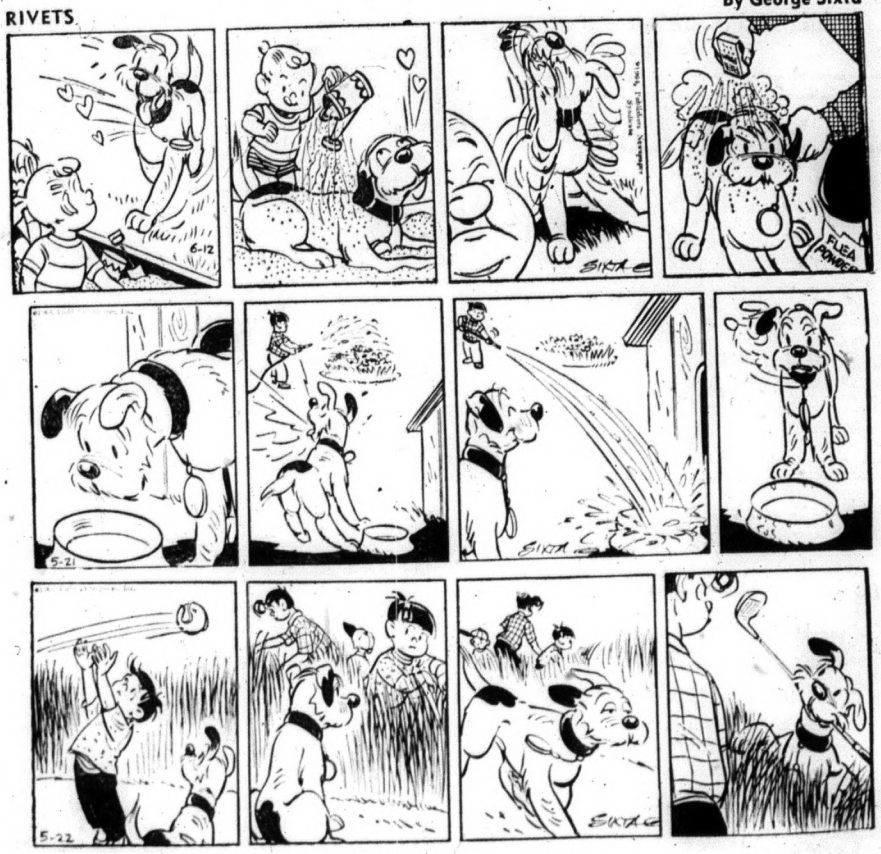

CLASSIFIED

Canadian Weekly Features

1410 Scarth St. Regina, Sask.
TELEPHONE 568-1681

MISC. ARTICLES FOR SALE

DOES YOUR CISTERN LEAK? Send inside dimensions for price. Guaranteed waterproof plastic liner Thompsons, Melita, Manitoba.

ORDER FRESH TOP QUALITY B.C. fruits direct. Organically grown available. Price list supplied. Government licensed shipper. E. B. Dever, 10184 148th St., North Surrey, B.C.

FREE BLUE BOOK FOR BRIDES P.O. Box 945, Montreal 3.

1965 THINGS FREE, FREE GIFTS, free samples, $2.00 postpaid. Ashbee Enterprises, Burk's Falls, Ont.

PERSONAL

HOCKEY FANS — NHL STATISTICAL Card, containing the final official statistics for both the regular season and playoffs for 1963-64, available free. Write to Publicity Department (Prairie Publishers), National Hockey League, 922 Sun Life Building, Montreal 2, Canada.

MADAME HAYES, CARD READER and advisor on all problems. Bring or write all your troubles to her. She will solve them. Write age, year and birth date. Send $2.00 to 2339 Albert St., Regina, Sask.

$100.00 WEEKLY POSSIBLE! AT Home, in your spare time! Do easy addressing, mailing, homework! Everything supplied! Details 25c (refundable): Hulan's, Dept. WF., Massey, Ont.

JOIN THE DOLLARS UNLIMITED Club, free details. Ashbee Enterprises, Burk's Falls, Ont.

Comptometer Instruction

THE OFFICIAL COMPTOMETER School — Using latest Comptometer adding-calculating machines equips graduates for specialized interesting work. Short course. Low tuition. Victor Comptometer Ltd., 1864 Scarth St., Regina, Sask.

INCOME TAX RETURNS

SASKATCHEWAN—FARMERS AND Rural Business. Let us do your income tax work and accounting. A phone call or letter will bring you expert advice anywhere in Saskatchewan. Interprovincial Accounting Sask. Ltd., 201 2806 Albert St., Golden Mile Plaza, Regina, Sask., Phone 536-3344.

POULTRY, EGGS WANTED

Baby Chicks — Turkey Poults

Year round service on all your Poultry Requirements

SHARPE'S

1235 Broad St., Regina, Sask. — 570 Fairford St. W., Moose Jaw, Sask.

Contact either office for up to date market information on eggs and poultry.

CANADA PACKERS LIMITED

SASKATOON

Complete service for the modern poultryman, producer of the famous Maple Leaf Broiler Chicken — top market prices for all poultry and eggs paid on delivery—no waiting —no gamble. Phone 244-8573.

CANADA PACKERS
212 Pacific Avenue — Saskatoon

REAL ESTATE

Homes — Farms — Hotels
Real Estate
DOLLARD & GALLAGHER LIMITED
(Immediately behind bus station)
2032 Rose Street,
Regina, Saskatchewan.

SPORTING EQUIPMENT

SHOTGUN SHELLS $1.95. Wholesale Reloading Components. XL Explosives Ltd., Hawkesbury, Ont.

WANTED TO BUY

WANTED KEROSENE FRIDGE. Propane Fridge. 1595-W 65 Avenue, Vancouver 14, B.C.

AUTO AND TRUCK SUPPLY

A-1 1960 FORD C700, TILT CAB, new tires, $2,900. Girard Motors, Elie, Manitoba.

AUCTION SCHOOLS

LEARN AUCTIONEERING, TERM soon. Free catalogue. Reisch Auction School, Mason City, 50 Iowa.

MISSOURI AUCTION SCHOOL. Free catalogue. Diploma. 1230-115 Linwood, Kansas City, Missouri. 64109

TANK CLEANING

SEPTIC TANK CLEANING, ETC. Throughout Saskatchewan — Year Round Service. Sewage Services, 1801 Lacon St., Regina. Phone 523-8851.

HOUSE TRAILERS

WE HAVE A GOOD SELECTION OF new and used mobile homes priced from $750.00 and up. We accept furniture, car or truck and property as down payment. We also buy good clean used house trailers. See Square Deal Mobile Homes, Albert and 9th Ave., North, Regina, Sask. Phone 569-5329 — 569-5146. Dealers for 20th Century, Safeway and Ted's Homes.

LIVESTOCK

LARGE SHORTHORN BULLS SADdle work mares. Geo. A. Morrow, Vandura, Sask. Phone Wapella.

READ CLASSIFIED FOR RESULTS

WELDING

CYLINDER HEADS, CRACKED, Broken, pieces missing. We can restore the WORST of these to long service again, at very large savings. Diesels too, and a Supplementary Cooling for the bad ones that does the job, overcomes the trouble. Blocks, too, of course, the bad ones. They go back into service again like new parts. Since 1923. Symons Metalworkers Limited, Rocanville, Sask.

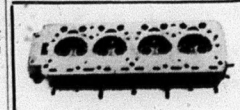

We repair Cracked Cylinder Head and Motor Blocks.
EXCHANGE DIESEL HEADS IN STOCK
—All Work Guaranteed
SUPERWELD LTD.
REGINA
400 QUEBEC ST., PH. 569-5907

PETSTOCK FOR SALE

PUPPIES WANTED - STATE AGE, sex, breed and price. Pet Paradise, 169 Osborne St., Winnipeg.

FOR SALE: PUREBRED FAWN rabbits, also Dutch and New Zealands. All ages. Florence Ross, 126 Perth Street, Brockville, Ontario.

FOR SALE: REG. BOSTON TERriers. Irish water spaniels. Hazel Hansen, Salmon Arm, B.C.

Automatic Bale Stoker
WELL BUILT
REASONABLY PRICED
For more details write
PREECO SALES & SERVICE
1101 Park Street
REGINA, SASK.
Phone 522-8146

INTERNATIONAL GROUND DRIVE, end delivery swather. Excellent condition. Canvas nearly new. Any reasonable offer accepted. G. Gardiner, Sub 26, Regina.

SELL IT IN THE CLASSIFIED

SYMPATHETIC

Like the absent-minded professor, I let my driver's license expire. When I filled out the application for a new driver's license, the form read, "Have you ever been judged feeble-minded?"

I wrote: "Yes, frequently."

Then it asked, "By whom?" and I wrote, "By my wife and our three daughters."

When I told my wife of this, she screamed that now I'd never get a license. "They'll believe you," she exclaimed.

Evidently, whoever processed my application had a good sense of humor, or else he happened to be a husband and the father of several daughters also, because I received my license.—The Christian Science Monitor.

BUSINESS OPPORTUNITIES

FOR SALE: FRIESENS HEALTH Centre. Reasonable priced. Manitou Beach, Sask.

FARM MACHINERY

HARVEST SPECIALS. FEEDER chains for Massey combines. 21-$65.00; 80, 82, 21A-$80.00, 90, 92, 27-$85.00. D. J. Metal, 229 Ave. C South, Saskatoon.

REPAIR SERVICE

Specialists in Rewinding and Repair
We carry
BROOK, DELCO, GENERAL ELECTRIC & LELAND MOTORS
and a large stock of repair parts
Call on us for your needs at:
ELECTRIC MOTOR SERVICE
1234 SCARTH ST., REGINA, SASK.
Phone 569-5464

3-Hour Service

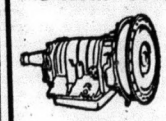

on
Automatic Transmissions
Free road test and estimates. All work guaranteed.
AUTOMATIC TRANSMISSION CLINIC LTD.
1835 Park St., Regina
Phone 523-8018

BRITISH AND IRISH QUALIFIERS ANNOUNCED

World Golf Championship

The 12 top professional golfers from Great Britain and the Republic of Ireland have been announced as contestants in the first annual Carling World Golf Championship to be played at Oakland Hills Golf Club outside Detroit this August 27th to 30th.

The 12 are: Peter Allis, Peter Butler, Alex Caygill, Brian Huggett, Bernard Hunt, Ralph Moffitt, Christie O'Connor, John Panton, Lionel Platts, Harry Weetman, George Will and Guy Wolstenholme. All won qualifying tournaments this summer in the British Isles and Ireland.

Some 145 golfers from around the world will be competing in the $200,000 World Tournament with its first prize of $35,000. The Carling World has the richest total purse in professional golf today.

At the same time, it was announced the 1964 US P.G.A. Champion, Bobby Nichols, would compete for the United States. He won the P.G.A. two weeks ago with a sensational stand to hold off runners-up Arnold Palmer and Jack Nicklaus. Both these men have also entered the World Championship.

Representing Canada's professionals are Al Balding, George Knudson, Alvie Thompson, Moe Norman, Frank Whibley, William Homenuik and Bill Wright, Jr. For the amateurs it is Nick Weslock, the 1963 Canadian Amateur Champion.

Of interest is the fact that Weslock has been mentioned as a dark horse contender in the Carling World by other golfers and by the tournament committee. He is a master putter and many of the greens at Oakland Hills famed course are built for excellent putting. In addition Weslock has played Oakland Hills many times which should give him an advantage over many of the other competitors.

Weslock is used to open competition, having won the Ontario Open five times, beating the country's top professionals and amateurs. He is the only golfer to win this tournament so many times.

Amongst top contenders are two-time U.S. Open ruler, Julius Boros, winner of this year's Greensboro Open; Mason Rudolph who finished first in the New Orleans Invitational; Al Besselink, low scorer in the Azalea Open; and Pete Brown, rising young Negro star who scored his first win on the tour at the Waco Turner Open.

GRIN AND BEAR IT — BY LICHTY

"The pressures of public office are indeed terrific and a wife must do all she can to help . . . such as letting the senator put all his investments in my name!"

QUICK CANADIAN QUIZ

1. Who was Canada's first woman senator?
2. The permanent head of each government department, its senior civil servant, usually has what title?
3. Where is Canada's tallest building?
4. Is the cost of running the postal services met out of revenues?
5. How many of Canada's 1,449,000 labor union members belong to international unions?

ANSWERS: 5. Internationl unions have 1,032,000 Canadian members. 3. In Montreal, the 43-storey Canadian Imperial Bank of Commerce Building. 1. Mrs. Cairine Wilson, appointed to the Senate in 1930. 4. Net revenue of the post office last year was $199 million, net operating cost was $208 million. 2. He usually has the title of Deputy Minister.

Vermouth is an alcoholic beverage, the basis of which consists of white wine.

CARS
STOP ARTHRITIS

ARTHRITIS FACTS
—More than a million Canadians are affected by arthritis.
—Arthritis attacks at any age.
—Early treatment is the key to prevention of serious disability. See your family doctor.

FOR A FREE BOOKLET AND FURTHER INFORMATION CONTACT:
THE CANADIAN ARTHRITIS AND RHEUMATISM SOCIETY
304 Northern Crown Building
Regina - Sask.
(THIS SPACE IS DONATED BY A FRIEND OF THE SOCIETY)

INVEST IN THE FUTURE TODAY!

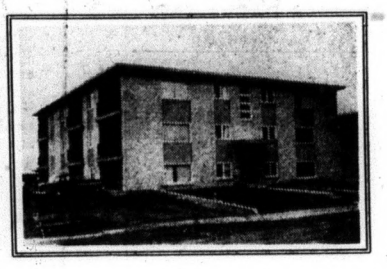

A SURE STEP TOWARD FINANCIAL INDEPENDENCE is

. . . THE PURCHASE OF A FULLY MODERN APARTMENT BUILDING IN REGINA. YOUR CHOICE FROM 4 TO 23 SUITES.

PRICES RANGE from

22 or 23 Suites	$135,000.00	to	$195,000.00
18 Suites	150,000.00	to	165,000.00
12 Suites	78,000.00	to	95,000.00
8 Suites	55,000.00	to	60,000.00
6 Suites			50,000.00
4 Suites	32,000.00	to	36,000.00

— TERMS —

20% Cash—balance on agreement for sale over 15 years—low interest.

SPECIAL DISCOUNTS for all cash deals.

Buildings are now occupied—tenants have yearly leases which are included with the sale.

MONTHLY REVENUE pays all operating costs, taxes, insurance and payments on Agreement for Sale with a substantial cash balance remaining for the Purchaser.

THESE APARTMENTS CONTAIN AN ASSORTMENT of suites ranging from Bachelor to 2 bedroom, and feature:

- ★ Brick construction
- ★ Blacktopped parking area with plugs
- ★ Individual suite thermostats
- ★ Gas heating, gas water heaters
- ★ Water softeners
- ★ Equipped laundry rooms with washers and dryers
- ★ Close to bus stops, schools and shopping centres
- ★ Many have wall to wall carpet in Living Rooms
- ★ Colored bathroom fixtures and tile
- ★ Mahogany Kitchen Cupboards and a host of other luxury features.

NO NEED FOR A CARETAKER . . . we manage your block—our cleaning staff will keep it spotless, cut and water the lawns, and wash the windows. We collect your rents, advertise any vacancy, draw up rental leases, pay mortgages, taxes, light, gas and water and deposit the surplus revenue to your own bank account each month for a small monthly charge, if you so desire.

DROP US A LINE AND WE WILL MAIL YOU ALL INFORMATION
FOR FURTHER INFORMATION SEE E. C. SMITH

QUEEN CITY REAL ESTATE LTD.

1040 - 10th AVENUE, REGINA, SASK.

HASTINGS AND LAND O'LAKES REGIONAL COUNCIL MEETING

The August meeting of the Hastings and Land O'Lakes Regional Council, Tourist Region No. 11 was held at the West Wind Motel, Actinolite. President Jim Holt was in charge of the meeting.

Mr. Ralph Neal, of Marmora, was elected to the Council as an Honourary member.

The publications, "A Guide for Operators of Hotels, Motels and Resorts," published by the Dept. of Tourism and Information were discussed, the feeling of the meeting being that every tourist operator in Ontario should receive a copy of the Manual for Maids and Housemen, Manual for Waitresses and Personnel, when he receives his license from the Department. Another publication put out by the Canadian Tourist Association, the four "Do's and Dont's of Hospitality", were also approved by the meeting. The president led a discussion on different types of signs—legal and illegal.

The meeting passed a motion protesting the charge made by the Department of Highways for signs erected by a tourist operator on his own property.

Also a motion that the Manufacturers' Association should be asked to use their influence with plants and factories to induce them to stagger their holidays throughout the summer, rather than the end of July and 1st of August, thereby making it possible for these factory employees to get accommodation in our own country, which would assist both the tourist operator and the manufacturer dollarwise.

KELLER FAMILY REUNION

Under perfect weather, the third annual Keller Reunion was held at Tweed Park on Sunday, August 2nd, with about eighty present.

At noon, after Grace was sung, all sat down to a bountiful dinner. After dinner Herb Keller, of Coe Hill, presided over the meeting and welcomed all present to the Reunion. A short business meeting was held and it was decided to hold the next picnic at Vanderwater Park on the first Sunday in August. It was also decided to have invitation cards printed and sent to relatives for the 1965 Reunion.

The election of officers then took place and are as follows:

President, Bessie Tebworth; Vice-President, Francis Keller; Sec.-Treas, Linda Keller; Committee, Luella Alderton, Shiela Switzer, Madeline Weagant, Everett Keller.

Prizes were presented to the following: lucky number prize, Mrs. John Wickens; oldest gentleman, Mr. Ernest Fitzgibbon; oldest lady, Mrs. Lucy Phillips; youngest married couple, Gordon and Evelyn Keller; youngest baby, Lawrence Keller, son of Mr. and Mrs. Gordon Keller; couple coming the farthest, Mr. and Mrs. Fred Keller, Niagara Falls; heaviest man, John Wickens; heaviest woman, Martha Keller; largest family present, Martha Fitzgibbon; man with largest waist, John Wickens; woman with largest waist, Martha Keller.

The minutes of the meeting were read by the secretary. The rest of the afternoon was spent in visiting among the adults, and the children enjoyed swimming and games. Everyone agreed they spent an enjoyable day, and all hoped to be back next year.

4-H CLUB NEWS

On August 10th the Madoc Calf Club held their monthly meeting at the farm of Burrell Bateman. Irrigation was demonstrated, while Lyall MacLachlan gave an interesting lecture on soil samples. The meeting closed with refreshments.

WEDDING

LAVENDER—CALLISON

Saturday afternoon, August 1st, Mr. and Mrs. Douglas Eugene Lavender were piped from Knox Presbyterian Church by Piper Robert Gowan after their wedding ceremony. The bride is Sadie Stevenson, daughter of Mr. and Mrs. Richard Callison, and the bridegroom is the son of Mr. and Mrs. Nelson Lavender, all of Oshawa.

The Reverend Derek Allen officated and the soloist, Mrs. Jan Drygala, sang, "The Lord's Prayer," "The Wedding Prayer," and "O Perfect Love," accompanied by Mr. Matthew Gouldburn.

Given in marriage by her father, the bride wore a formal white gown of peau de soie embroidered with appliques of French lace, designed with a scoop neckline, lily-point sleeves and a detachable train. Her crown of rhinestones and pearls held a fingertip veil of silk illusion, and she carried a cascade of red roses encircled with white chrysanthemums.

The matron of honor was Mrs. Gordon McDonald, Kitchener, sister of the bride, and the other attendants were, Mrs. George Hubbard and Mrs. Lloyd McCullough, both of Oshawa. The flower girl was the bride's niece, Miss Leigh McDonald, Kitchener. They were dressed alike in semi-formal gowns of pale blue taffeta with overskirts of matching organza and complimented with short sleeved lace jackets. They wore pale blue rose headdresses and carried nosegays of white baby chrysanthemums.

The best man was the bridegroom's brother, Mr. Edward Lavender, Scarborough. The ring bearer was Master Kenneth Lavender, Scarborough, nephew of the bridegroom, and the ushers were Mr. Frank King, Oshawa, and Mr. Gordon McDonald, Kitchener.

The reception was held at the Bowmanville Golf Club, where the bride's grandmother, Mrs. John Callison, received for the bride's mother, who was unable to attend because of illness. Mrs. Callison wore a two-piece suit of black with royal blue accents, royal blue feathered hat and black accessories. The bridegroom's mother assisted, wearing a pale blue lace dress and white accessories. Both wore corsages of baby chrysanthemums.

When the couple left for their honeymoon in Florida, the bride was wearing a two-piece pink linen suit with black accessories and a corsage of white baby chrysanthemums. On their return, Mr. and Mrs. Lavender will live at 1248 Wecker Drive, Ashawa.

Out-of-town guests attending were from London, Ont., Toronto, Scarborough, Wellington, Marmora, Oakville, Prince Albert, Burketon, Hampton, Bowmanville, Downsview, South Pasadena, Calif., Syracuse, N. Y. Hamilton, Kitchener and Willowdale.

CARD OF THANKS

I wish to thank all friends and relatives for cards and calls while a patient in hospital. Special thanks to Drs. Sam and Bruce Cronk, nurses and staff.

George McCann.

ED. KRAMP
PHONE 473-4268 MADOC

GROUP CAPT. TREUMNER GOES TO NORAD POST

Group Captain G. R. Truemner, AFC, CD, Director of Personnel Manning at Air Force Headquarters, Ottawa, has been transferred to 30 NORAD Region Headquarters, Truax Air Force Base, Madison, Wis., as Senior Operations Officer, the RCAF announced recently.

Group Capt. Truemner joined the RCAF in 1940, trained as a pilot, and served during the Second World War in instructional and supervisory capacities.

He was re-trained in the military management field in 1946 and spent several years in the RCAF Management Training Programme and later on the directing staff of the RCAF Staff College.

Group Capt. Truemner is the son of Dr. and Mrs. N. P. Truemner, of Arthur, Ont., and formerly of Madoc.

LAWN BOWLING

Members of the Madoc Lawn Bowling Club were entered in the following District Tournaments:—

Trenton: Mr. and Mrs. Mel Caverly. Stirling: Mr. and Mrs. Mel. Caverly, Mr. and Mrs. Colin Ross. Kingston: Mr. and Mrs. Mel. Caverly, Fred Mitchell. Belleville: Corbin Gold Trophy, 1 rink.

In the past weeks high scorers on the local greens were:

July 23rd—Mel. Caverly; 2nd, Mrs. Jay Caverly and Mrs. Gladys Nayler (tied).

July 30th—Ted Nayler, Mrs. Mary Felber (tied).

August 7th—Carl Whittemore, Mrs. Mary Felber, P. M. Wood, Mrs. Eliza Moon (tied).

Aug. 14th—Fred Mitchell, P. M. Wood, Mrs. Mary Felber, Mrs. Lavina Farrow.

Percy Nayler, 2nd, Clarence Farrow.

CARD OF THANKS

We would like to thank our friends and neighbours for letters, cards and gifts sent to our daughter, Clema, while in Crippled Children's Centre, Toronto, since a year ago last July. A special thanks to the Women's Institute for their gift at Easter, also the Kiwanis of Madoc.

Thanks again.

Marjorie and Ezra Carman.

DON'S B. A.
Phone 473-2355 Madoc

BANNOCKBURN W.M.C.

The August meeting of the Tabernacle Women's Missionary Council was held at the home of Mrs. Leonard Evans with a good attendance.

The President, Mrs. J. Donly, opened the meeting by reading the 55th Chapter of Isaaih, alternately. Mrs. Foster led in prayer. Roll call was, "Jacob's testimony following a dream." Minutes of the previous meeting were read and approved. The topic was taken by Mrs. Sarginson, "The Cheerful Giver". Mrs. Wood led in several choruses. Readings were given by Mesdames Chambers, Donly and Evans. A project was suggested and decided upon—some re-decorating in the parsonage prior to the arrival of the new pastor.

The meeting was closed with prayer, and a time of fellowship enjoyed during the partaking of a delicious lunch.

BRIDE-TO-BE HONOURED AT SHOWER

On the evening of Friday, August 14th, a bridal shower was given in honour of Miss Shirley Franks at the home of Miss Carol Blackburn, with Miss Marlene Griffin as co-hostess. Many close friends were present to extend their best wishes to the bride-to-be.

The guests in attendance spent an enjoyable evening participating in games and contests.

Amid a shower of confetti from bursted balloons, the bride-to-be was seated beside a gaily decorated table laden with gifts. An address was read by Mrs. Carol Bailey, then Shirley opened and displayed her many lovely and practical gifts, after which she expressed her heartfelt thanks.

A delightful lunch was served.

SMITH'S RADIO AND TELEVISION

LOCAL and PERSONAL

Mrs. Ruth Whibley and her two children, Susan and Billy-Joe have returned to Winnipeg after vacationing for a week with Mrs. Whibley's mother, Mrs. Sue Gordon, and with her brother and his wife, Bill and Miriam Gordon, at their summer cottage. Mrs. Whibley visited in the area while her husband, Mr. Bill Whibley travelled to Halifax to participate in the Canadian Open Golf Tournament for Canadian Professional Golfers.

Mr. and Mrs. Bill Leslie and family, of Grand Prairie, Alberta, were recent guests of Mr. and Mrs. Bruce Leslie, Queensboro, also guests of Mr. and Mrs. Roy Rollins.

Mrs. Lloyd Stark and children, Peterboro, spent Thursday and Friday at the home of Mr. and Mrs. Bruce Leslie, Queensboro.

Mrs. George Glover is spending a few weeks with her sister, Mrs. A. R. Barnes, and other relatives and friends in Ottawa and Wolf Lake, Quebec.

Mrs. Ethel Hampton, of Regina, spent six weeks in Ontario visiting relatives in Lakefield, Madoc and Stirling. While in Madoc she was the guest of her cousin, Mrs. Edward Wannamaker, and Mr. Wannamaker.

Mr. and Mrs. Donald Fiddick, Michael and Todd, Strathroy, and Mrs. Fiddick's uncle and aunt, Mr. and Mrs. Homer Fagg, San Antonio, Texas, visited with the former's aunt, Mrs. John Bailey, on Wednesday.

The Canadian Television Network by September of 1964 will cover Canada with 11 affiliated stations and 13 rebroadcastings stations.

In good weather, worn tires do not affect stopping ability as much as one might think. Smooth treads decrease gripping ability slightly on ordinary pavements, with a much greater decrease on wet surfaces. But the Ontario Safety League warns that the possibility of a dangerous blow-out becomes serious after tires are worn smooth. Good tires are good sense.

LOUGH'S FINA & TRANSPORT SERVICE

GO - Anywhere Anytime
Call
Don's Taxi
Days—473-2355
Nights—473-4244

Dead & Disabled Farm Stock Wanted
HIGHEST CASH PRICES — PHONE COLLECT
NORWOOD 639-5887 or TWEED 478-6585
B & D DEADSTOCK SERVICE
ELSON and LAUTENBACH, Prop.
LICENCE NO. 289-C-64

BELL LINES

By D. C. Curry,
Your Telephone Manager

FARM EXTENSIONS

Farm families in the Madoc area might want to consider the usefulness and convenience of having extension telephones in buildings other than the house. After all it makes sense to have a telephone where you spend a lot of working time! Take the barn, for example. You can make important business calls without leaving your work ... planning schedules of livestock shipments, ordering feed, taking orders or enquiries, checking up on deliveries etc. And since the telephone rings in the house as well as in the barn, no-incoming calls are missed.

I suppose most people have come to think of extension telephones as belonging only inside the home itself. But actually they belong wherever they serve a need ... and that includes in farm buildings.

* * *

ON STAYING IN SCHOOL

Some young people may shudder at the thought of it (and blame me for throwing cold water on what was up to now a pleasant holiday), but next year's school term is just around the corner. I certainly hope that as many Madoc students as possible are intending to return to complete High School or Technical School, because this is certainly the minimum requirement today in order to have any satisfactory control over what kind of jobs will be held over the next forty-plus years. And that can be a mighty long time to regret not staying in school a few more years! I hope that parents who grew up when times were different are aware of how much our society has changed and are properly determined that their children be as fully equipped as possible before tackling the working world.

* * *

NO CHARGE!

Your telephone is built to take it. It's only reason for being is to give you dependable, trouble-free service, year after year. But if anything should go wrong, we'll gladly fix it without extra charge. All you need to do is call the "repair service" number in the front of the phone book. Often, we can take care of the problem from the exchange. If necessary, we'll send someone out. But whatever the case, you'll never receive a bill for repairs. This is one of the values that goes with your service.

D. C. Curry

Inventory Sale
Reconditioned Farm Machines
1 - NEW HOLLAND No. 600 FORAGE HARVESTER
1 - ALLIS CHALMERS FORAGE HARVESTER
1 - CASE FORAGE HARVESTER
1 - COCKSHUTT FORAGE BLOWER
2 - McKEE FORAGE BLOWERS
1 - JOHN DEERE 14T BALER
3 - GOOD SIDE DELIVERY RAKES
5 - GOOD RECONDITIONED MANURE SPREADERS
USE PARTS FOR COCKSHUTT FORAGE HARVESTER
Ketcheson Farm Equipment
FOXBORO, ONTARIO

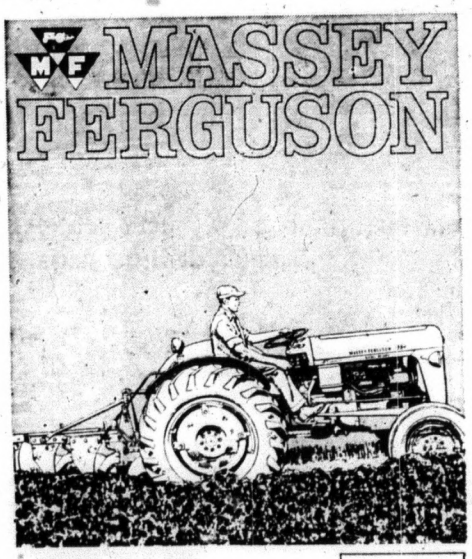

QUICK AS A CAT

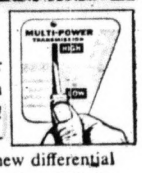

Strong as a tiger! No 3-plow tractor outworks this MF 35 diesel with Multi-Power and Ferguson System! Now livelier than ever – with 12 forward speeds, shift on-the-go, and a new differential lock to stop wheel spinning in slick going. Still the world's best selling tractor – by far. (No wonder all the others "me-too" it.) Have you tried the *new* MF 35? Stop in today!

YOUR MASSEY-FERGUSON DEALER
FOR COMPLETE LINE OF PARTS & EQUIPMENT
Ed. Kramp & Son
PHONE 473-4268 MADOC

WEDDING

SOUVAGE—FOX

Ferns and tall bouquets of white gladioli decorated the chancel of Trinity United Church, Madoc, on Saturday, August 8th, when Sharon Edith, daughter of Mr. and Mrs. George Fox, of Madoc, was united in marriage with Mr. John Arnold Souvage, son of Mr. Stanley Souvage, of Montreal, and Mrs. Souvage. Rev. Alfred Poulter, of Belleville, officiated at the double-ring ceremony.

Miss Glenda Varty, cousin of the bride, provided the traditional wedding music and played "The Wedding Prayer", during the signing of the register.

The bride, given in marriage by her father, was charming in an empire waisted gown of Italian peau de soie featuring a simulated blouse of re-embroidered Alencon lace with wide sleeves. The skirt, slender in front with a gathered back that fell from the high waist into a chapel train. Her headdress was a lace pill box with tiered circles of silk illusion and she carried a cascade bouquet of white roses and ivy.

Miss Joy Ann Fox, maid of honor, Miss Lynda Fox, bridesmaid, sisters of the bride, were gowned alike in Copenhagen blue French cerpe sheaths with overblouse of white Alencon lace. They more matching pill box headdress with veil and carried crescent-shaped bouquets of yellow roses.

Little Shelley Ann Fox, niece of the bride, as flower girl, was adorable in a bouffant dress of blue nylon and lace. She wore a hair bandeau of yellow and white button mums and carried a matching nosegay.

Mr. Hugh Eardley-Wilmot, of Sudbury, was groomsman, and the ushers were Mr. Jim Mayor, of Noranda, and Mr. Robt. Main, of Montreal.

At the reception held in the church parlours, the bride's mother received wearing a two-piece dress of forest green satin brocade with beige accessories and corsage of talisman roses.

For travelling to Vermont, the bride wore a two-piece dress of Dior blue crepe with tan accesories and white wool coat.

Mr. and Mrs. Souvage will reside in Estevan, Saskatchewan, where the groom is Technical Sales Representative for Alchem.

Out-of-town guests were present from Montreal, St. Agathe, Cornwall, Kingston, Belleville, Ottawa, Sudbury, Ajax, Port Hope and Toronto.

WEDDING

HASS-NICHOLSON

A pretty summer wedding took place in Trinity United Church, Madoc, on Saturday, August 1st, at 2 p.m., when the Rev. George Ambury, of Queensboro, united in marriage Miss Elizabeth Marlene Nicholson, daughter of Mr. and Mrs. Robert Allan Nicholson, of Bannockburn, to Mr. Harry Russell Hass, son of Mr. Harry Hass, of Cooper, and the late Mrs. Hass.

The church was tastefully decorated with mums and gladiolas. Mrs. Emma Reid played the wedding music and accompanied the soloist, Mrs. Jean Bailey, who sang, "O Perfect Love," before the ceremony, and "The Wedding Prayer" during the signing of the register.

The bride, given in marriage by her father, was lovely in a floor-length classic gown of net and lace over taffeta, with full skirt highlighted by a panel of French embroidered lace with a square neckline bordered with sequins and pearls. The bodice and lily point sleeves also were of lace. Her headdress was a shoulder-length veil held with pearl and sequin beading. She carried a white Bible crested with red sweetheart roses, with rosebuds on knotted streamers.

The bride was attended by Mrs. Linda Walker, her sister, as maid of honour. She wore a powder blue dress of nylon over taffeta, with three-quarter sleeves and a rounded neckline. She wore matching headpiece and shoes with white gloves. The bridesmaids, Shirley Ramsay, friend of the bride, Wanda Sherrow, cousin of the groom, and Elaine Nicholson, sister of the bride, were gowned identically to the maid of honour, except in pink. They wore pearl necklace and earring sets, the gift of the bride. Each carried a bouquet of white mums.

Little Karen Hass, niece of the groom, acted as flower girl. She wore a powder blue dress of nylon over taffeta with jewel neckline and puffed sleeves. She wore a blue hat with white shoes and gloves and a gold cross, the gift of the bride. She carried a basket of white, pink and blue mums.

Mr. Gurney Barker, of Toronto, was groomsman, while Mr. Milton Hass, of Belleville, brother of the groom, and Mr. Ernest Walker, Oshawa, brother-in-law of the bride, ushered the guests. Master Terrence Hass, nephew of the groom, acted as ring bearer. He carried a white satin pillow with lace and streamers for the double ring ceremony.

A reception was held in the church parlours, with the bride's mother receiving the guests in a pale blue nylon over taffeta sheath gown, with a lace top and white accessories. She wore a corsage of white mums. She was assisted by the groom's aunt.

The bride's table was centred with a three tier wedding cake topped with a miniature bride and groom encircled in pink roses, between dual-branched candlebrae with white and pink candles and the bridal bouquets.

For a wedding trip to points north, the bride wore a yellow dress with three-quarter length sleeves and round neckline, white accessories and corsage of white and yellow roses.

Out of town guests attended from Belleville, Cannifton, Bancroft, Boulter, Coe Hill, Toronto, Oshawa and Trenton.

The bride and groom will reside in Brighton.

4-H MEMBERS COMPETE AT PETERBORO EXHIBITION

Twelve 4-H boys from Hastings County, accompanied by Mr. Douglas Tipper, Agricultural Representative; Mr. Lyall MacLachlan, Assistant Agricultural Representative; and Mrs. Wood, Secretary, travelled to Peterborough to attend the Junior Day Judging Competition on Wednesday, August 12th.

Contestants were required to judge and give reasons on a class of Holstein cows, a class of Shorthorn cows, a class of hog carcasses and a class of hay. In addition they were required to identify twenty-five objects connected with agriculture and answer a quiz on farm management and safety.

Following the judging competition, the members had a short time to view the grounds before returning to the Memorial Centre to attend the evening banquet, guests of the DeLaval Company of Peterborough. Members were also presented with tickets to attend the grandstand show in the evening.

Although none of the boys from Hastings were winners, all did well and most were in the prize money. The top boy in the senior section from Hastings was Allan Thompson, of Moira, and Bob Bird, of Marmora, was the high boy in the junior section.

OBITUARY

MRS. RICHARD WELLMAN

Mrs. Richard Wellman, of Peterborough, died suddenly at the Peterborough Civic Hospital on Friday, August 14th. She was in her 73rd year.

Born in Madoc, she was the daughter of the late Mr. and Mrs. George Huffman.

She was an active member of Trinity United Church in Peterborough and was a member of the Golden Link Rebekah Lodge in Peterborough.

Surviving besides her husband are a daughter, Mrs. Kenneth (Helen) Gibson and a son, Earl, both of Peterborough.

Also surviving are a sister, Mrs. Flossie Bouck, of Peterborough; a brother, Wesley Huffman, of Belleville, and four grandchildren.

She was predeceased in 1919 by a sister, Mrs. Clara Adams.

The funeral was held on Monday afternoon from Trinity United Church Peterborough.

BANNOCKBURN

Rev. W. B. Greenwood, Belleville, was in charge of both services at the Tabernacle on Sunday.

Mrs. Mary Wannamaker and Mrs. Della Chambers, Belleville, were guests of Mrs. Harris and Mrs. Frank Chambers one day last week.

Mr. and Mrs. K. Donly and sons spent a week's vacation at Pog Lake.

Mrs. R. Donly and family, Belleville, spent the weekend in town following a trip to Upper Canada Village and Cornwall and a Thousand Island cruise.

Mrs. Donald Simpson and family spent a few weeks at Dorset, where Mr. Simpson is employed.

Rev. and Mrs. Gallagher and Marilyn spent the weekend with the former's parents, Mr. and Mrs. Morden McMillan, at Havelock.

Mrs. Jas. Dafoe and family, Trenton, were guests of Mr. and Mrs. Herb Wood last week.

THE ANGLICAN CHURCH OF CANADA

SUNDAY, AUGUST 23rd.
Trinity XIII

St. John the Baptist, Madoc—
11 a.m.: Mattins.
St. Bartholemew, Bannockburn—
9.30 a.m.: Mattins
St. Oswald's, Millbridge
2.30 p.m.—Evensong.
Sermon Subject —
"Escaping God's Gift."
Capt. J. H. Thompson, C. A.,
Incumbent.

STANDARD CHURCH

JOHN WESLEYAN IN FAITH
SUNDAY, AUGUST 23rd.
St. Lawrence Street.

Sunday School—9.45 a.m.
Morning Worship—11.00 a.m.
Evening Evangelistic Service—7.30
Prayer Meeting—Wednesday night, 8 p.m.
A friendly welcome awaits you.
Pastor, Rev. E. W. Jerry.
Phone 473-4277

MADOC BAPTIST MISSION

ORANGE HALL, MADOC
SUNDAY, AUGUST 23rd.

10.00 a.m.—Bible School.
Classes for all ages.
11.00 A.M.—Morning Worship
7.30 P.M.—Evening Gospel Service.
Rev. E. Corbett, Pastor of Snowden Ave. Baptist Church, Montreal, will be the guest speaker.
Pastor, Rev. Robt. Snyder.

WESLEYAN METHODIST CHURCH

ELGIN STREET, MADOC
SUNDAY, AUGUST 23rd.

Sunday School—10 a.m.
Morning Worship—11 a.m.
Guest Minister, Rev. F. S. Irish, Arnprior, Ontario.
Evening Service—7.30 p.m.
Sermon Title:—
"The Light that still Shines."
Rev. W. A. Smith.

MADOC PENTECOSTAL CHURCH

SUNDAY, AUGUST 23rd.

Sunday School—10 a.m.
Morning Worship Service—11 a.m.
Evening Evangelistic—7.30 p.m.
Prayer Meeting every Thursday — 8 p.m.
Rev. M. Heimbecker.

BANNOCKBURN PENTECOSTAL CHURCH

SUNDAY, AUGUST 23rd.

Sunday School—10.00 a.m.
(Classes for all ages.)
Morning Worship—11.00 a.m.
Evening Evangelistic—8 p.m.
Rev. A. Gallagher,

WE BUY
Scrap, Steel, Cast Iron, Brass, Copper, Radiators, Batteries, Etc.
BEST CASH PRICES PAID
WE SELL
NEW AND USED
Angle Iron, I Beams, Plate, Pipes, Tanks, Industrial Equipment, Etc.
CRAWFORD METALS
110 Byron St.—BELLEVILLE
(Across from old CN roundhouse)
DROP IN or PHONE WO2-3473

DEAD STOCK SERVICE
We pay up to $25.00 for dead, old and crippled farm stock according to size and condition. Decomposed and small animals removed free of charge.
Cash Paid At Time of Pickup
Phone Collect
Peterborough 742-8827
24 Hr. Service—7 Days a Week
NICK PECONI
Box 21, Peterborough, Ont.
Gov. Licence No. 280-C-63.

August Clearance Sale
GENUINE REDUCTIONS
SAVE NOW AT YOUR "COUNTRY COUSINS" IN STIRLING

1964 DEMONSTRATORS NOW ON SALE—
Save $300.00 to $700.00 on these Cars
1964 Ford Falcon, 4 dr. Sedan, 6 cylinder, like new. Balance of new car warranty. Save $500.00 ..... $ 2,195.00
CLEARANCE SALE SPECIAL
1962 Oldsmobile 88, 4 dr. Hard top, power brakes, steering, radio, whitewalls, positraction. Finished in Ermine White. A sharp one owner car. Reduced $200.00 to ..... $ 2,795.00
1961 Mercury Comet 4 dr. Sedan. Finished in Black. A good clean compact car. Reduced $150.00 ..... 1,495.00
1960 Chevrolet 2 tone Sedan, 6 cylinder engine. Finished in Aspen Green. OK Guarenteed 1,495.00
1960 Chevrolet Impala, 4 dr. Sedan, automatic transmission. Finished in Blue with matching interior. A sharp car reduced $100.00 to 1,695.00
1960 Oldsmobile 88, 4 dr. Sedan, automatic transmission, radio, power brakes and steering. Finished in gleaming Black. A good clean luxury car, Now only 1,895.00
CLEARANCE SALE SPECIAL
1960 Ford Galaxie Sunliner, a beautiful 2 dr. Hard top. Finished in Ermine White with Hi performance engine. Radio, automatic transmission. Ready to go at only 1,695.00
1960 Ford Galaxie 4 dr. equipped with high performance V8 engine, automatic transmission, radio, whitewalls. One owner car, priced 1,595.00
1959 Buick, 4 dr. Hard top, equipped with automatic transmission, power steering. Reduced $200.00 to 1,095.00
1959 Plymouth, 4 dr. Sedan. Finished in Blue. A good clean car with V8 engine. Reduced $100.00 to 995.00
1959 Pontiac, 2 dr. Sedan, 6 cylinder. Finished in Blue Metallic. O. K. Guaranteed 1,195.00
CLEARANCE SALE SPECIAL
1959 Chevrolet Impala 2 dr. Hard top, V8 engine, automatic transmission, radio, whitewalls, wheel discs. A sharp car. OK Guaranteed 1,395.00
1959 Consul, 4 dr. Sedan, newly painted 695.00
CLEARANCE SALE SPECIAL
1959 Dodge Regent, 2 dr. Hard top, V8 engine. Automatic transmission, radio. Finished in Black. Wholesale price as is 650.00
1958 Meteor, 4 dr. Sedan. One owner, very low mileage. A good clean car 895.00
1958 Pontiac Laurentian, 4 dr. Sedan, V8 engine. A sharp car reduced $100.00 to only 995.00
1957 Chevrolet Deluxe, 2 dr. Hard top, equipped with V8 engine, automatic transmission. Finished in Rose metallic. A popular car. Guaranteed 795.00
1957 Volkswagon: 2 dr. Ready to go. Reduced $100.00 to 495.00
1955 Ford 195.00
1955 Meteor 145.00

TRUCKS
CLEARANCE SALE SPECIAL
1961 Chevrolet 6303 Series. Cab and Chassis. 157" wheel base. 261 engine. Heay duty equipped. Good tires. This truck had a new motor installed six months ago and is ready to go to work. One owner, reduced $300.00 ..... 2,095.00
1960 Thames Panel. Newly painted in White. Reduced $100. 695.00
1960 Ford ½ ton. Long wide box 1,095.00
1958 Chev. ½ ton Pick-up. Finished in Blue. Reduced $100. 895.00
1950 Ford ½ ton Pick-up 135.00
1949 Dodge 1 Ton Pick-up 145.00

GMAC TERMS AVAILABLE
UP TO 36 MONTHS
Elwood Kerruish Jerry Johnston Craig Watson
Jim Wright Ed. Hyde
Stirling Motors (Stirling) Ltd.
D. R. WILLIAMS
AT THE OK SIGN IN STIRLING AT THE IMPERIAL ESSO1961
AT THE OK SIGN IN STIRLING
AT THE IMPERIAL ESSO STATION IN MARMORA
AT THE SUNOCO SERVICE STATION IN MADOC
"DRIVE A LITTLE FURTHER SAVE A WHOLE LOT MORE"
PHONE: EX 5-3352 or WO 2-8527 in Stirling
472-2742 in Marmora - 473-2365 in Madoc

TRENTON LIONS CLUB
MONSTER GAMES NITE
at the
Trenton Community Gardens
Monday, August 24th
8.30 p.m.
ADMISSION ONLY 50c
OVER $4,8000. IN PRIZES INCLUDING
● BIG $1,500. GAME; 2-$200. SPECIAL GAMES
● $700. SNOWBALL GAME (51 Nos.)
● $1,100. SNOWBALL GAME (53 Nos.)
● 15-$50. REGULAR GAMES
FREE AND VALUABLE DOOR PRIZES
Special Attendance Prize
$50.00 in Cash
You must be in attendance to win.
Name .....
Address .....
Town .....
Deposit this Coupon in Drum
at Trenton Community Gardens
TRENTON LIONS CLUB
TRENTON LIONS CLUB
TRENTON LIONS CLUB

HERE'S A WONDERFUL
VACATION IDEA
Take a five-day Great Lakes Cruise from $90 Return. Enjoy summer sports and relaxation by day . . . dancing or promenading by night on board the S.S. "Keewatin" or S.S. "Assiniboia."
GREAT LAKES CRUISE
Sailing Wednesday and Saturday from Port McNicoll to Fort William June 6th to September 9th. Boat train leaves Toronto 12:01 P.M.E.S.T. the day of sailing.
Full information from any Canadian Pacific Ticket Office or your travel agent.
TRAVEL Canadian Pacific
TRAINS/TRUCKS/SHIPS/PLANES/HOTELS/TELECOMMUNICATIONS
WORLD'S MOST COMPLETE TRANSPORTATION SYSTEM

WELL DRILLING
Manse Donaldson
FOXBORO, ONT.
WELLS FOR FARM, HOME AND INDUSTRY
FOR PRICES AND TERMS
DIAL BELLEVILLE WO 8-9431
ALL WORK GUARANTEED TERMS UP TO 36 MONTHS
CALL COLLECT

DEAD STOCK SERVICE
Burrett Fur Farms
CASH FOR DEAD AND CRIPPLED FARM STOCK UP TO $15.00, ACCORDING TO SIZE AND CONDITION—MORE FOR HORSES.
YOU RECEIVE MONEY AT TIME OF PICKUP, WHICH GUARANTEES SATISFACTION.
Phone LONG DISTANCE and Ask for ZENITH 66550
(NO TOLL CHARGE)
Dept. of Agriculture Licence No. 286-C-64

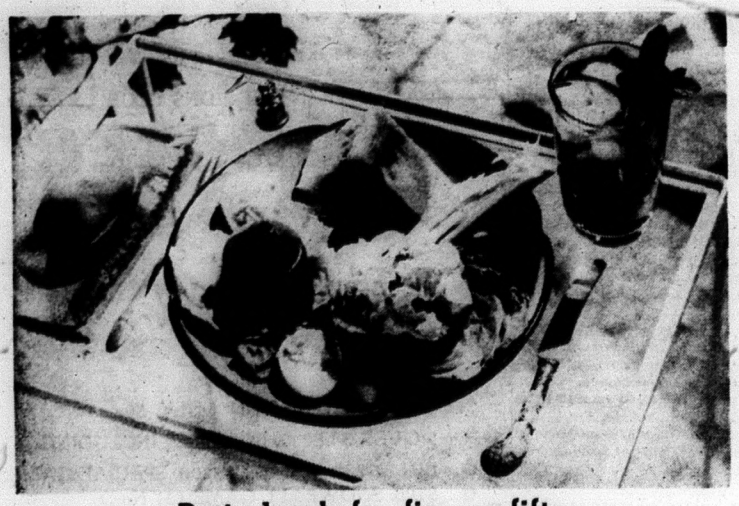

Patio lunch for five or fifty

Many a hostess plans most of her summer entertaining for the outdoors, and little wonder, for a meal by the house, under a shady tree, or near the water has a relaxing charm all its own.

It may be served at little tables or on trays, or arranged on a large table for self-service. To save wear and tear on the hostess, we suggest serving a complete luncheon attractively assembled all on one plate and flanked by a glass of sparkling iced tea.

For this all-in-one plate luncheon we suggest Party time Chicken Salad, perhaps filled into avocado pear halves, which have been brushed with French dressing, then nested in cups of tender lettuce. To accompany the salad, a simple tomato aspic would be colorful. And such items as devilled or sliced hard-cooked eggs, celery hearts and a buttered roll. Then to top off the meal, serve a cool wedge of watermelon, or a pile of washed unhulled strawberries with a mound of fine sugar for dipping.

Iced Tea—Awelcome beverage any hour of a hot day—is simplicity itself. To make it, just brew double-strength hot tea, using tea in either loose or bag form, or use instant tea according to directions on the package. Pour the brew over sparkling ice cubes, garnish with lemon or lime slices and sprigs of mint. Pass a bowl of fine sugar for those who would like to add a little sweetness.

PARTY TIME CHICKEN SALAD

This recipe for an unusual and delicious chicken salad makes about five servings and it is easy to multiply the quantities to serve any given number. The chicken may be cooked at home or bought already cooked from the cold section in a shop or one cooked on a spit. The latter should be refrigerated as soon as brought home.

Yield — About 5 servings

2 to 3 tablespoons well-drained capers
3 cups prepared cold cooked chicken
1 ½ cups prepared celery
Freshly-ground pepper
¾ cup mayonnaise
¾ cup commercial sour cream

Using a sharp knife, cut sufficient cold cooked chicken into bite-sized pieces to yield the required 3 cupfulls and turn into a large bowl.

Wash, thoroughly dry and thinly-slice sufficient celery to yield 1 ½ cupfulls; add to chicken and sprinkle with pepper and capers.

Combine mayonnaise and sour cream; pour over salad ingedients and toss lightly with 2 forks until thoroughly blended.

Cover and chill at least 2 hours.

Foreman: "Hey, what are you doing?"

Bricklayer: "Just sharpening a pencil."

Foreman: "Well, don't let anybody see you. That's a carpenter's job, you know."

• • •

The prospective employer was interviewing an applicant for a stenographic job.

". . . and you thoroughly understand the importance of good punctuation?" he asked.

"Oh yes," said the young lady, "at the last place I always got there on time."

• • •

A milk truck stopped at a dairy farm to pick up its daily supply of whole milk. The herd of cows stood in a nearby field, idly grazing. The truck had a sign on it reading, "Our milk has been pasteurized, homogenized, fortified, modified and vitamin A added."

One of the cows read the sign and said to another cow, "It certainly makes you feel inadequate, doesn't it?"

Shirley Eaton, playing an English Secretary, Jill Masterson, in the new James Bond film, "Goldfinger", meets her end when covered in gold paint by her millionaire employer. Though only studio make-up was used on her for this scene, shooting was limited to one hour, since dizziness and nausea can result from prolonged suffocation of the pores and Miss Eaton had to be painted all over.

She began as a child actress and built up her reputation in comedy roles. She now wants what she terms "unusual and dramatic parts" and thinks she has made a good beginning in "Goldfinger".

• • •

Sue Lyon, who achieved overnight fame in her role as the nymphet in "Lolita," plays an even more seductive girl as the tourist who tries to capture the heart of Richard Burton in "The Night of the Iguana," screen version of Tennessee Williams' prize-winning play. But, according to Miss Lyon, there is a vital difference in the two characterizations. Here is her explanation: Lolita was a young girl who was curious and wanted to know. Charlotte, the girl in "Iguana," already knows!

CHAMPLAIN

The first white man to visit the region now known as Vermont, so far as the records show, was Samuel Champlain, the "Father of New France." On July 4, 1609, he entered the lake which he named Lake Champlain.

You can never have too much electricity

NUCLEAR POWERED POWER PLANTS

A country's need for electricity just about doubles every ten years. This is one of those facts of life that helps to show that development, rather like bailing out the sea with a bucket, is a job that never comes to an end.

In newer countries the ever-increasing demand for electricity is readily understandable. A spider's web of power lines spreads through the big towns and then out into the villages around. A bigger web of heavier cables slung from steel towers begins to link up the big towns. It is easy to see, when all this is happening, that the demand for current grows quickly and that twice as much is being made now as was made ten years ago.

The point is that the process never ends.

INDUSTRIAL USES

The need for power is still growing, as fast as ever in Britain. At the moment, it works out that every man, woman and child in that country is using 2,700 kilowatt-hours (the "units" on which you pay for your current) every year. Of course, this vast amount of power is not used only on lights and cooking stoves. Factories, railways—every sort of industry and service—do their bit to swell the demand. It is still increasing.

The power-stations of England, Scotland and Wales turn out 37,250,000 kilowatts already; but because the experts know that demand always rises, plants are now being built to bring the total production up to very nearly sixty million kilowatts by 1970.

Because the need for current can never be satisfied, great thought has been turned to the peaceful use of atomic energy in this way. Britain had the first nuclear station running satisfactorily nearly ten years ago and much has happened since then. Two large nuclear stations are working now doing nothing else but feed current into the national supply. These two stations are nothing to do with the experiments of scientists. They are the finished job, run by normal engineers of the Central Electricity Generating Board, whose only purpose is to make electricity for normal use. Seven more nuclear stations will be well on the way to being finished by 1970.

CONVENTIONAL PLANTS VERY EFFICIENT

It has always been clear that nuclear power ought to result in cheap electricity, despite the very high cost of building the plant. It is now known that it will be 1975 before nuclear power in Britain is much cheaper than that made in the best coal—or oil-burning stations. This is not because the atom stations have been disappointing but because the experts in charge of planning traditional plant have been able to reduce the running costs of their own equipment to a degree that was not foreseen.

This is all to the good, for the one certain thing is that the demand for current will double every ten years all over the world. For all our sakes, and by whatever means current is made, "the cheaper the better."

BUY CANADIAN

Do FALSE TEETH Rock, Slide or Slip?

FASTEETH, an improved powder to be sprinkled on upper or lower plates, holds false teeth more firmly in place. Do not slide, slip or rock. No gummy, gooey, pasty taste or feeling. FASTEETH is alkaline (non-acid). Does not sour. Checks "plate odor breath". Get FASTEETH at drug counters everywhere.

NOTES FROM —

Madeleine's Journal

There is lots of color in menswear fabrics these days. To feminine eyes, accustomed to bright colors, the newest men's suitings may appear darker than ever. There is an impression of blackened greys, browns and blues which seems to contradict the facts of more color.

the color is there though. Red, blue, green, purple, gold, sometimes as many as five or six shades in a single fabric, but the blending is subtle the tiny specs of bright color merely add richness and depth to the dark tones.

The resulting look in men's clothing is one of smooth sophisticated elegance. It is a look that has been growing stronger in fashions for all occasions. Variously described as the "neat look", the "elegant look", or the "continental look", the styling trend is spelled out in smooth fabrics, unpadded shoulders, narrow lapels, single breasted cutaway jackets and trim fitting trousers.

Within the general picture of subdued good taste, the suiting fabrics encompass an amazing diversity of textile designs. There is a silky look to many fine worsteds; there is irridesence achieved by yarn and color mixtures; there are textures and patterns of great variety.

The silky look and irradiance is most obvious in the darker suitings. Textures are as subtle as the color mixes, with slight surface interest achieved by reverse twists of yarn, slubbed or shantung effects and striated stripes. The same understatement is applied to patterns. Glen checks, broken stripes and plaids are so quiet they are almost indefinable.

Fabrics for sports and casual clothes are bolder and more colorful. The woollen blazer has staged a comeback in men's fashion and is largely replacing the tweedy sports jacket. Here again the styling is neat and trim, yet with vivid reds, blues and greens and definite stripes and checks abound.

One of the biggest changes in men's clothing fabrics during recent years has been the change to lighter weight fabrics for all seasons, even winter fine blends of natural and man-made fibres have been responsible.

Crisp fabrics that tailor well, keep their shape and shed wrinkles in humid weather; that wear well and can even be washed, are commonplace. While it not a good idea to wash a man's suit unless assured that all the interlinings and construction details are also washable, a good summer note is that most casual slacks of blends are certainly thoroughly washable.

PRINTED PATTERN

Pattern Price 50 cents

SKIM thru summer in a light, cool skimmer with a flattering V neckline front and back. Two main pattern parts, breeze-easy! Printed Pattern 4923: Half Sizes 12½ to 24½. Size 16½ requires 2¾ yards 39-inch.

PRINTED PATTERN

Pattern Price 50c

Slenderness is a very simple thing—in a dress that's pure princess topped by knotted softness. Easy-sew in airy, sheer cotton, shantung. Printed Pattern 4911: Half sizes 12½ to 22½. Size 16½ requires 3⅝ yards 35-inch fabric.

7339

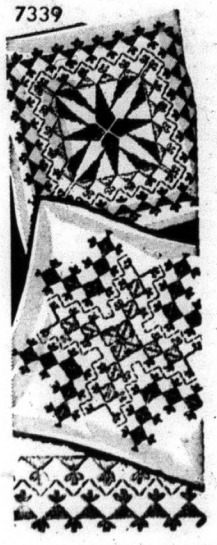

Add brilliant accent to your den, living or bedroom with new huck pillows. New pillow talk! Two of huck toweling lovely with colorful weaving. Pattern 7339: chart; directions for 2 designs and for basic pillows.

Pattern Price 35c

7085

Needlework that will give pleasure in the making, delight you with the result. These two colorful woodland scenes will add beauty to a room. Frame or line them. Pattern 7085: transfer 2 panels 9½x11½ ins.; directions.

Pattern Price 35c

Name _____

Postal Address _____

No. ____ Size ____ Price ____; No. ____ Size ____ Price ____

No. ____ Size ____ Price ____; No. ____ Size ____ Price ____

MAIL TO:
ANNE ADAMS PATTERNS,
DEPT. P P L, 60 FRONT ST. W.,
TORONTO, ONTARIO
(Enclose Money Order or coins. No stamps or cheques please.)

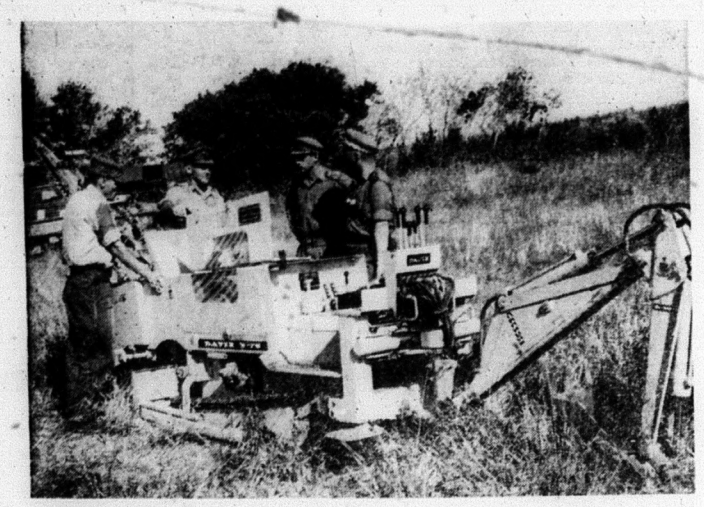

LABOUR SAVING MACHINE FOR TROOPS? A handy gadget that could be an answer to the prayer of every back-weary soldier is a small, mobile trench digging machine now being tried out at Camp Wainwright, Alta., during present concentration of troops there. Demonstrating the machine for Major-General J. M. Rockingham, General Officer Commanding Western Command is Sapper Arthur Bailey, Royal Canadian Engineers, of Chilliwack, B.C. The tractor-tread digger can gouge out a trench about 30 inches deep and 18 inches wide at the rate of about a yard a minute.

Editorials

(THESE ARE NOT NECESSARILY THE VIEWS OF THE EDITOR OF THIS NEWSPAPER.)

Would Sir John A. Want A Day?

The Glengary News, Alexandria, Ontario

A private member's bill introduced in the House of Commons earlier this month would establish a Sir John A. Macdonald Day. Bill C-31 was introduced by Heath Macquarrie, Member for Queen's, Prince Edward Island, and the explanatory note read:

"In 1967 Canadians will be celebrating throughout Canada the birth of their nation. As Sir John A. Macdonald was the first Prime Minister of Canada it seems proper and desirable that his memory should be honored by the observance of a holiday under the name of Sir John A. Macdonald Day."

Mr. Macquarrie declared he was appalled to learn how little is known about Sir John A. Macdonald and he noted Ontario's Minister of Education was alarmed when he discovered that many school children, otherwise well informed, knew not the name of the father of our country.

This ignorance is not confined to school children. Rather appalled were we to note an editorial in an exchange on the subject of Sir John A. The lady editor was quite in favor of having Canadians more knowledgeable on the fathers of Confederation, but unhappily she spelled the name of Canada's first Prime Minister "McDonald." Perhaps only a fellow member of Clanranald would spot the error as glaring. In Glengarry an editor is not worth his salt if he cannot differentiate between the McDonalds, MacDonalds, Macdonalds, McDonells, and all the other variations. Up Toronto way, perhaps they spell MacDonald College with an Mc, and never give it a second thought.

But this does suggest the fact that Canadians have taken lightly their lessons in Canadian history; or those lessons have been lightly taught.

Sir John A. came along before our time and we know not whether or not he was a stickler for the correct spelling of his name. We are not even certain he spelled it Macdonald; but that's the way the history books tell it, and that's good enough for another Macdonald.

It should be good enough for all the rest of us Canadians who seem to be more familiar with the names of Washington, Jefferson and Lincoln than with the names of those men who met in Charlottetown to plan a Canadian nation. If we have an almost total lack of Canadian nationalism perhaps today's history lessons are primarily to blame.

We cannot quite see a special day set aside to honor Sir John A. Macdonald. If John A. happened to be still around to see the mess the politicians have made of his confederation, if he listened in on the flag issue, read a few of the editorials for and against a separate state of Quebec, we think he would suggest a national day of mourning, rather than one of celebration.

His Scottish thrift would undoubtedly ordain that there are already too many holidays, that Canadians might be more happy with their lot if they were more intent on working toward the better life rather than looking to the welfare state to provide it with an absolute minimum of labor.

In an era when we we commercialize Christmas, mother, father, even the cat lovers of America, Sir John A. might turn over in his grave at the thought his name was being used simply to provide another "day" in our already cluttered calendar. Mr. Macquarrie undoubtedly is sincere in his move to honor the father of confederation. But until Canadians from sea to sea honor confederation, we think Sir John A. would see this as but an empty gesture. His dream of a united nation was founded on mutual trust and co-operative effort between the two ethnic groups that made up the Canada of a century ago.

Sir John A. Macdonald would gladly dispense with a special day honoring him, we believe. He would much prefer to see the politicians of today intent on working toward the Canadian nation he spent half a century striving to mould.

If our leaders today were of his mould, Canada might approach its centennial year with something real to celebrate.

✦ ✦ ✦

Fast buck boys are busy

The Star and Times, Swan River, Man,

A common occurrence at this time of year, is the appearance of door-to-door salesmen offering bargains to rural householders. Reasons why rural areas are worked more than towns is that salesmen are required to purchase a license before soliciting business in towns and that in the country they are less likely to be observed by the police.

While many door-to-door salesmen represent reputable firms, there are always some who are out to fleece the public for a fast buck.

Some offer shares in wholesale companies, insuring that purchasers an get articles wholesale if they buy a membership in the company. Others simply sell pots and pans or furniture and appliances which are not delivered at the time of purchase and which later prove to be much inferior in quality to the articles described by the salesman.

Before buying from one of these artists, it is strongly recommended householders view the sales approach with caution and better still the best course would be to deal in your own home town where you know merchants and where service is obtainable on the goods purchased.

Your local supplier or contractor can't afford to be dishonest. Besides seeing that you get good materials, fair prices and the job done to your satisfaction, he has many other services to offer that are a real benefit to their customers. He is your neighbor, he pays local taxes, and he is interested in seeing the community and district grow.

NO TWO *Alike*

By LOUIS MALLEN

ANN, LOVELY, gentle, sweet and understanding, meant his very life to Paul, and his heart was heavy as he watched her, gay and happy, dancing with Peter.

WHAT puzzled Paul most was what made girls vulnerable and moon-eyed whenever his twin brother, Peter, was about. There was no denying it, girls usually fell for Peter's line. He was smooth. Paul had seen it happen too many times. Fear gripped his heart as he thought it was about to happen again—tonight—this time to "too nice a girl."

Pensively, Paul tugged at the chair under him and moved closer to the table in the El Zebra Club. He passed his hand fondly and caressingly over the beaver jacket on the chair beside him. This was Ann—a part of Ann—the delicately perfumed fragrance of the jacket pierced his troubled mind. Baffled and driven, he came to a decision. He resolved, after tonight, to ape and copy his twin brother's every move and loquacious banter. He'd do it and see how far that would get him—for a change.

Paul's eyes searched the dance floor for Peter and Ann, they had danced together for the fourth consecutive time. Thank goodness this was to be the last dance, they had agreed to leave upon its completion. Ann had said: "You don't mind, do you, Paul?" Of course he did! But he couldn't let Ann know, just then. "This is some brother you have." She smiled into Peter's face as they glided away.

Some brother, is right! Paul thought. Probably laying it on again. Ann seemed to enjoy it. Paul didn't! Ann was his girl!

Ann fitted into Paul's plans for that part of life he desired. A home. A charming wife. His heart melted every time he dared to think of it. He hadn't yet found the courage to tell her. Gracious, kind, beautiful Ann. But he had told her all about himself, his early boyhood, he, the younger of twins, he had even told her about Peter. He wasn't afraid of Peter then, with two thousand miles between them. They'd probably be married before Peter would meet her. He had told her of his rejection by the Army—of his new job now, as a civilian in the Army Procurement Department.

Paul was afraid of Peter now. Breezy, garrulous Peter. Back home, Paul had always been referred to as the quiet one, when the twins were the subject of conversation.

The trouble with himself, Paul thought, was that he had always given up too easily to Peter, from childhood up. Peter always did get the best toys, the best bike, the best clothes, the best of everything.

Ann was something Paul wanted more than anything else in his life. She represented the best of everything to him. Determination filled his lean, square-jawed face. He WAS the quiet one, up until tonight. Long live the new Paul!

It would not be easy, Paul reminded himself. Peter had years of experience along these lines. He regarded life about him with hardened indifference, and when Paul sought to reason with him, Peter's face would turn quite blank, his eyes evasive. He never argued, never changed. He'd find love, cultivate it to crop, taste of it, and leave it.

Now, with the thought of losing Ann racing through his nervous system, Paul vowed his scruples were to undergo a change.

Earlier in the evening Peter was in Paul's apartment talking on the phone. "Peter!" Paul said. "What are you doing in New York...? How did you get in the apartment...? I thought you were stationed in Texas...?"

"Quiet, young un." Peter had said. He placed his hand over the mouthpiece of the phone. "Can't you see I'm busy?"

"Sorry."

"Say, who's Ann?" Peter whispered.

"ANN!" Paul had almost shouted. "Give me that phone. Quick. Before you wreck my life!"

Yes, Ann knew it was his brother ...Peter told her after a few minutes of conversation..., their voices sounded so much alike...quite a kidder...she understood he was in town on a 48-hour leave...she'd like to meet him. Why not bring him along tonight, on their date? ...It would be nice...he'd probably be lonesome...she had said.

Lonesome? What a thought to associate with Peter. New York would be just an interlude for him.

"...the superintendent let me in. You're looking great, Paul. The phone rang so I answered it. All right? Good. Transferred to Massachusetts. You'll be seein' more of me now. Great town, Boston. Steeped in tradition. Girls congenial, too. Wouldn't exactly compare with the girls in Texas. But all right. Great."

In the apartment Paul wasn't so sure he was doing the right thing taking Peter out on this date, he felt uneasy—remembering Peter's technique. And his Army uniform now placed Paul against such fearful odds he had toyed with the idea of calling the date off. He had executed a feeler: "How about making it stag tonight?"

"Nothing doing." Peter had said. "I have all the stag I can put up with at camp. Besides, you've already made the date."

True, the date was made and Ann did want to meet Peter. Would she be less susceptible to Peter's soft impeachment?

Thank goodness this was the last dance. Paul feared the worst. He tried to put the fear from his mind. They were coming back to the table now, both of them laughing, hand in hand. Paul tried to tell himself he was being foolish and torturing the depths of his heart with pain that never really should be there.

The obsession stayed with him as they reached the street and there took on more agitation. Peter said: "Well, I'll leave you two alone now. The night is still young for me. See you later in the apartment, Paul. Good night, Ann."

"Good night, Peter," Ann said. "Call me before you go away."

Is this it? Paul wondered. Is this the beginning to another broken heart? They watched Peter vanish down the dim lit street. He turned at the corner and waved. In the next instant he was gone and with him a still, hushed silence came over the empty street. The laughter, the gayety, the radiance left Ann's face.

Paul prepared himself bravely for what was to come.

Ann was talking: "Peter is fun..."

Fun? Was that how lasting love was defined? Had fun taken the place of love built on solid, deep-rooted admiration? The love, the deepest affection that normally leads to marriage? Peter was not ready for that. Someone was bound to be hurt, cruelly; he'd not allow it to happen to Ann. He turned to her, words of protest rushing to his lips—then suddenly heard her say: "...but of the twins, I like you best, Paul."

Paul glowed. Ann somehow understood—understood that life with Peter, for any girl, would end so—a wave of the hand. His heart beating wildly, there on the walk, Paul took Ann into his arms, held her close and vowed—to be himself for the rest of his life.

Paul, the "quiet one of the twins," makes a startling resolution when the one girl he loves threatened with disaster

"Before you fellows cut me off the negatives, I'd like a few prints of my daughter and me together."

A Short Short Story Complete on This Page

FOR SALE

FOR SALE—Early Apples. Walter Pigden, phone 473-2318. 32-4

FOR SALE—15 ft. Mahogany Ski accept trade. Private. Phone 474-Boat, fully equipped, reasonable, 5267. 32-3

SAND, GRAVEL AND CRUSHED Rock for sale. Excavating and ditching. Apply Sam Danford and Sons, Phone 473-2967, Madoc. 32-7

FOR SALE—1959 Renault Custom Sedan, new tires, push button radio, sun roof, windshield washers, good condition. $295.00. Phone Gilmour 474-5267. 32-3

FOR SALE—A number of Houses in Madoc Village for sale. J. M. Caverly, Real Estate Broker, phone 473-2342, Madoc. 32-tf

FOR SALE—Acme 4-burner heavy duty Electric Stove and Frigidaire Refrigerator, both in excellent condition. Apply Carl Trotter 473-2312. 32-3

REPOSSESSION
CENTRE
1961 ENVOY

4-door sedan, finished in beige with flash of red, with custom, spotless matching interior set off with perfect chrome. Equipped with the very economical 4-cylinder engine (up to 40 miles to the gallon), trouble-free standard transmission, 5 nearly new whitewall tires, custom radio. This is a sharp automobile and will be sold for the balance owing of $794.36, or assume monthly payments of $34, with no down payment required and no payments until October 1.

Contact the Manager at
WO 8-9000
646 DUNDAS ST. E.
BELLEVILLE
OPEN 9 A.M. TILL 10 P.M.

FOR SALE—Mexican Chihuahua Puppies six weeks old, $25.00 without papers. Apply Mrs. Myrtle Cleland, R. R. 3, Coe Hill. 30-3

FOR SALE—Genuine Surge Milker Parts at the farm of Leslie Blakely, phone 473-2643, Madoc 14-tf.

FOR SALE—Massey Harris hand-clutch Tractor for sale, $50.00. Apply to Wm. Canniff, R.R. 3, Madoc. 33-3

FOR SALE—7-room Frame House, Elgin St., Madoc. Double lot and two-car garage, raspberry patch. Apply to Durland Adams, phone 473-2302, Madoc. 33-4

FOR SALE—Cedar strip 16 ft. Peterboro Boat, 10 h.p. Scott-Atwater motor; 12 ft. fibre glass Boats with controls. Apply to 473-2774. 33-3

FOR SALE—Used Clothing in excellent condition. Formal, Suits, Dresses, Sweaters, Sportwear, sizes 5 to 12. Phone Pauline Quinn, 473-2848, Madoc. 33-3

FOR RENT

FOR RENT—Small House suitable for a couple. Phone 473-4192. 32-3

FOR RENT—Three roomed House on No. 7 Highway, 3 miles east of Madoc. Phone 473-2573, Madoc. 32-2

FOR RENT—2 Apartments, with 3-piece bath, in Wright block. Apply Archie Pitt, phone 473-4097, Madoc 45-tf

FOR RENT—Three bedroom modernized Frame House on Russel Street, Madoc Village, newly decorated and completely furnished. Apply Grant Brett, Real Estate Broker, Phone 473-4122, Madoc. 32-tf

FOR RENT—Three Horses for rent from November until April, one Barn, one Farm House, one Barn Stables, one Riding Concession and Stables, one 40-acre tract of Land. Phone Bill Hawthorne Jr., 473-4135. 33-tf

TO RENT—Three room Apartment with bath, private entrance, T.V. aerial. Phone 473-4163. 33-3

HOUSE FOR RENT—On No. 7 Highway, one mile east of Madoc, eight rooms including bath, oil furnace, heavy duty wiring, recently remodelled. Apply James A. Pitts, 473-2032, Madoc. 33-3

FOR RENT—Cottage on Moira Lake with running water, boat, sand beach, good fishing, reasonable rent. Available August 1st. Apply Mrs. Evelyn Robinson. Phone 473-2371. 30-tf

APARTMENT FOR RENT—Three rooms and bath, suitable for a couple. Available September 1st. Phone Jud McGowan, 473-2973, evenings. 30-3

WANTED

WANTED—Man for Men's Beverage Room, steady year-round work. Apply to Blue's Hotel. 33-2

WORK WANTED—Roofing and Siding, also alterations to homes. For further information call 473-4277, Madoc. 33-1

WANTED—A Housekeeper while Mother teaches. Phone 473-2642 anytime. 33-2

WANTED—Man for steady travel among consumers in townships Elzevir, Madoc and Marmora. Permanent connection with large manufacturer. Only reliable hustler considered. Write Rawleigh, Dept. H-272-131, 4005 Richelieu St., St. Henry, Montreal.

WANTED—Sealed Tenders for transportation of pupils to and from school, from S.S. No. 15, Rawdon to S.S. No. 15, Huntingdon, to begin September 8, 1964. Lowest or any tender not necessarily accepted. Tenders close August 25, 1964. Henry Willman, Sec.-Treas., R.R. 4, Madoc, Ont. 32-2

HELP WANTED—Male to work in retail sales. Apply Canadian Tire Store. Phone 473-4205. 28-tf

REPOSSESSION
CENTRE
1958 DODGE REGENT
Sedan

Finished in two tone Frost White and Surf Blue, with matching custom blue spotless interior, set off with perfect chrome. Equipped with a truly smooth running 6 cylinder engine, easy operating push button automatic transmission, custom push button radio, 5 nearly new deep treaded low profile white walled tires. This is a truly fine car and anyone who wants value will certainly be advised to take a look at this one. Will be sold for the balance owing of $583.68 or assume monthly payments of $25. with no down payment and no payment due till the end of September.

Contact the Manager at
WO 8-9000
646 DUNDAS ST. E.
BELLEVILLE
OPEN 9 A.M. TILL 10 P.M.

NOTICE TO CREDITORS

Creditors and others having claims against the estate of ROBERT NEWELL BROAD, late of the township of Madoc, in the County of Hastings, retired farmer, deceased, who died at the City of Belleville, on the 15th day of July, 1964, are notified to send to the undersigned solicitors for Ida Victoria Broad, the Executrix of his estate, before the 10th day of September, 1964, particulars of their claims in writing, after which last date she will distribute the estate amongst the persons entitled thereto, having regard only to the claims of which she then has notice, and she shall not be liable for any part of the estate so distributed to any person of whose claim she had not notice at the time of such distribution.

Dated at Madoc, Ontario, this 18th day of August, 1964.

White & White, Madoc, Ontario,
Solicitors for the Executrix.
33-3

TO GIVE AWAY—Five Collie Puppies, eight weeks old. Mrs. Jack Dudgeon. Phone 473-2297, Madoc. 33-3

MISCELLANEOUS

"DESTROYER"—For use in outdoor toilets. Eats down to the earth, saves cleaning. Full directions. Thousands of users, coast to coast. Price $1.29 per can postpaid, tax included. LOG CABIN PRODUCTS, 322 York Road, Guelph, Ontario. 30-4

REPOSSESSION
CENTRE
1959 PLYMOUTH SAVOY
4-door Sedan

Finished in Sahara Tan with matching custom Beige interior, set off with perfect chrome. Equipped with the verty economical 6 cylinder engine, standard transmission, custom radio, 5 excellent tires. This car has been marked down for quick sale. Will be sold for the balance owing after this readjustment for $697.47, or assume monthly payments of $30. with no down payment required and no payment due till the end of September.

Contact the Manager at
WO 8-9000
646 DUNDAS ST. E.
BELLEVILLE
OPEN 9 A.M. TILL 10 P.M.

QUEENSBORO NURSING HOME—Licensed. Certified Nurse in charge. Reasonable rates. J. H. Rauws, Prop., Phone 473-2224, Madoc. 36-tf

EVEN THE BEST T.V. SOON BE-comes a useless piece of furniture with one improper service job. Buy with confidence where service is a fact, not a salesman's promise, at **Pigden's Radio and T.V.** Free home trial. Dial 473-2839, Madoc. tf

PUBLIC AUCTION

The residence of the late Mrs. Robt. Bristol, Nelson St., Madoc, will be offered for sale at 3.00 p.m., Saturday, August 22nd. Terms: 10% down, balance 30 days.

Philip Rivers, Auctioneer.
33-1

AUCTION SALE

Farm, Stock, Machinery and Household Effects
On the Property of
WM. DOWNEY
6 Miles South West of Madoc
SATURDAY, AUGUST 29
1 O'Clock p.m.
TERMS—CASH

Wm. Downey, Owner — Philip Rivers, Auctioneer, Phone 473-2926

AUCTION SALE

Household Effects
THE ESTATE OF
The Late Mrs. Robt. Bristol
PRINCE ALBERT STREET
VILLAGE OF MADOC
SATURDAY, AUGUST 22
1 O'Clock p.m.

John Bristol, Administrator. — Philip Rivers, Auctioneer, Phone 473-2926
32-2

AVON CALLING—Woman with car to sell Avon Beauty Products. Earn extra money the pleasant, profitable way in your spare time. Apply Mrs. E. Kudman, Box 97, Deseronto, or call Collect 396-2412. 33-1

STOVE and FUEL OIL—For prompt delivery, phone Geo. Lummiss, Madoc 473-2944. Marmora 472-2322 Collect, Distributor for Cities Service Oil Co. tf

Wilson Refrigeration

Nationally Advertised
KELVINATOR
MOFFAT
Refrigerators, Ranges, Washers, Dryers
HOOVER VACUUM CLEANERS AND POLISHERS
SMALL APPLIANCES
"We Service What We Sell"
43 DURHAM STREET, MADOC — PHONE 473-2368

Career Agent Required

By the Manufacturers' Life Insurance Co., for the Madoc - Marmora - Stirling - Tweed area. Married man preferred with past business experience. Six year sales training program with a five year financing plan to assist in establishment.

Write full resume of yourself to: J. H. Shaver, CLU, Branch Manager, P. O. Box 330, Kingston, Ont.

CUTS STEAK PRICES to the Bone!

TableRite - Canada's Finest Red & Blue Brand Beef
BONELESS ROUND STEAKS OR ROASTS OR RUMP ROAST Lb 79¢

KRAFT **Cheez Whiz** 16 OZ. JAR 59c
OLD SOUTH FROZEN **Orange Juice** 6 OZ. TINS 3-79c
IGA **Potato Chips** 14 OZ. PKG. 55c
ALORO PEPPERONI **Pizza Pie** 9 INCH PIE 59c
ROYAL GUEST RINDLESS SLICED **Side Bacon** 1 LB. PKG. 59c
ALL MEAT - NO WASTE, Whole, Split or Frenched **Pork Tenderloin lb. 99c**

LIBBY'S FANCY TOMATO JUICE 48 OZ. TIN 31¢
CANNED MAPLE LEAF HAM 1½ LB. TIN $1.39
GOLD SEAL FANCY SOCKEYE SALMON ½ SIZE TIN 55¢
HEINZ TOMATO SOUP 4 10 OZ. TINS 43¢

TREESWEET ORANGE JUICE 48 OZ. TIN 69c
CATELLI MACARONI or SPAGHETTI 2 LB. PKG. 37c
JAVEX LIQUID BLEACH 8c OFF 32 OZ. SIZE 2 - 45c
AJAX LIQUID CLEANER REGULAR or CAREFREE 32 OZ. SIZE 71c
MODESS HOSPITALITY SAVE 10c PKG. OF 12 39c
APPLE PIE IGA 39c EACH
CRACKED WHEAT BREAD DEMPSTER'S 24 OZ. LOAVES 2 - 39c EACH
ROUND OATMEAL BREAD PLAIN or SALTED 24c
CHRISTIE'S SODAS GRAY DUNN 16 OZ. PKG. 37c
CARAMEL WAFERS 2 PKGS. 55c

EXTRA! THIS WEEK

A TOTAL OF
$36.00
IN BONUS TAPES

Receive an Extra $10.00 Tape with—
SUNNY MORN TEA BAGS Pkg. of 100
FAB 40c OFF DETERGENT King Size

Receive an Extra $6.00 Tape with—
GRANULATED REDPATH SUGAR 10 Lb. Bag

Receive an Extra $2.00 Tape with—
IGA EVAPORATED MILK 3 Tall Tins
MARGARINE Tulip 3 Lb. Unit
FRENCH FRIES McCain's Krinkle 16 Oz. Pkg.
TABLERITE WIENERS 1 Lb. Pkg.
DUCHESS APPLES Cee Grade 3 Lb. Bag

We reserve the right to limit quantities.
Food Prices effective August 19, 20, 21, 22.

NIAGARA'S FINEST CAN. NO. 1 GR. 6 Qt. Basket
PEACHES 99c
JUICY VALENCIA **ORANGES** SIZE 216 doz. 49c
CAN. NO 1 GRADE GARDEN FRESH **CARROTS** 3 LB. BAGS 2 for 29c
BRADFORD NO. 1 GRADE CRISP **CELERY** SIZE 24's 2 for 25c
Only the Fresh Taste Best SUNKIST **LEMONS** SIZE 140's 6 for 39c

BACK AGAIN BY POPULAR DEMAND!!!
PLAY "LUCKY SPIN" FREE
AT THE IGA BOOTH IN THE FOOD PRODUCTS BLDG.
AT THE C. N. E.

NORTH HASTINGS REVIEW

$2.50 PER YEAR U.S. $3.50 — Authorized as Second Class Mail, Post Office Department, Ottawa. — MADOC, HASTINGS COUNTY, ONTARIO AUGUST 27, 1964. — Number 34 — Established April 6, 1877

BIRTH

TAYLOR—Allan and Marilyn Taylor (nee Alexander), of Peterborough, are happy to announce the arrival of their son, Daniel Edward, on Monday, August 24th, 1964, at Peterborough Civic Hospital, a brother for Cindy.

MADOC DISTRICT HUNTERS AND ANGLERS

Free Hunters' Safety Training Course

Will be held in the

MADOC ARMOURIES

Under Auspices 'B' Co. Hastings & Prince Edward Regiment

Thurs., Sept. 10 & 17

at 7.30 p.m.

This course is open to all, and anyone interested in taking it should contact Mike Quinn or Frank Szumigay

BIG GUN SHOW

EXPERTS FROM REMINGTON, RUGER, ITHACA, WINCHESTER, ETC., WILL BE PRESENT WITH OVER 150 GUNS, PISTOLS AND AMMUNITION ON DISPLAY AT THE

Madoc Legion Hall

Tuesday, September 1

At 8 p.m.

FREE — ADMISSION — FREE

Representatives—will be present from the Department of Lands and Forests and local gun clubs, to help in answering any questions.

Gun Repairs—Bring your gun that needs repairs with you, and leave it to be repaired by our expert gunsmiths before the season rush begins. Regardless of where you purchased it, we will be glad to service it for you.

Bargains—Our store will have many new and used Guns that we have purchased at special clearance prices on display for your inspection.

Gun Licence—The 1964 resident Gun Licence will be for sale.

THIS SHOW SPONSORED BY

Ray's Sportshop, Madoc

We Trade, Buy, Finance, Plus Expert Gun Repairs.

Lake Shore Lots For Sale

Choice Lake Frontage Lots, North shore, upper Moira Lake. Sloping, dry and well wooded. Good private access road, hydro.

W. J. SYMON

P. O. Box 550, Madoc, Ontario.

PHONE NORTHBROOK 336-2602

TORONTO WALNUT 5-3996

ON SALE

10 PAIRS MEN'S SUEDE SHOES

In Brown laced style, Leather soles, sizes 7, 8, 8½ only

Navy Blue Suede Shoes, Leather soles, sizes, 7½, 8, 8½ only

Regular Price $9.50

ON SALE $4.95

8 PRS. MEN'S LEATHER LOAFER STYLE SHOE

With Leather Soles, Sizes 7, 8, 9

Regular Price $7.50

ON SALE $4.95

Shirts Advertised Last Week All Sold

Geo. West

MEN'S and BOYS' WEAR

KIWANIANS TO HEAR TALK ON CYPRUS

Members of the Madoc Kiwanis Club will be privileged to have as their speaker this Friday Mr. Nick Skoulas, of Toronto. Mr. Skoulas is a past president of the Cretan's Association of Canada and currently secretary of the A.H.E.P.A. in Toronto. Before coming to Toronto he was a world traveller, being warrant officer in the Greek Air Force assigned to United Nations duties in Korea and later spent four years with the office of Special Investigations. (sort of a U. S. Airforce F.B.I.).

Mr. Skoulas plans to spend the weekend in the district and the Kiwanis Club was fortunate to obtain him as their speaker.

STREET DANCE WELL ATTENDED

The street dance, sponsored by the Madoc Community Centre, featuring the Jimmie Stephens Show, was held last night and proved a decided success. An estimated crowd of 1200 was in attendance, and approximately $500.00 was raised from the event for the artificial ice fund.

The performers were very co-operative and their show was exceptionally well received by those in attendance.

BODY OF MISSING MAN FOUND IN CROWE LAKE

The body of a 39-year-old Toronto man, Gerald Vandewater, 9 Stag Hill Road, was located in Crowe Lake Tuesday afternoon.

The man was reported missing late Sunday afternoon when a small boat he had rented from Bonter's Marina at Crowe Lake, was found floating unoccupied.

Ontario Provincial Police at Madoc dragged the lake without success Sunday. On Monday an OPP diver, Constable James McCormick, searched the waters and it wasn't until 12.40 p.m. on Tuesday that Constable McCormick located the man's body just off Stoney Island, near where the boat was seen on Sunday.

Crowe Lake is about two miles northwest of Marmora. The incident was investigated by Ontario Provincial Police Constable Bruce Shaw, of the Madoc detachment.

No explanation was given as to how the man was drowned.

REYNOLDS REUNION HELD AT PRESQ'ILLE POINT

On Sunday, August 16th, the family of the late Charles W. and Bertha Reynolds held their annual family picnic at Brighton's Provincial Park.

By noon tables were set up and a bountiful meal was ready to accommodate over 100 descendants from near and far.

After dinner, a baseball game got underway, with Llylle Carroll and James Young, of Oshawa, as leaders, the winners being treated to ice cream.

Those interested in swimming had an ideal beach on Lake Ontario, for children as well as grown ups.

Races were run, with prizes for the winners in each group. The oldest person present was Mrs. Mabel Young, Crookston, the youngest Dale Asseltine, of Belleville.

All sat down to supper about five o'clock, for everyone was ready to eat again after an afternoon of visiting, playing games and taking pictures.

Six sisters and one brother attended this year, with as many of their families as possible. They were: Asa Reynolds, Mrs. Carroll, Mrs. Francis Reynolds, Mrs. Beatrice Barry, Mr. and Mrs. Bill Ashe, Mr. and Mrs. Bill Young, and Mr. and Mrs. Henry Deline, also 33 grandchildren and 60 great grandchildren.

Relatives came from North Tonawanda, N.Y., Niagara Falls, N.Y., Toronto, Oshawa, Barrie, Lindsay, Stittsville, Aurora, Bloomfield, Belleville, Columbus, Crookston and Madoc.

The time and place was set for next year, and everyone started for home, hoping to be back again to Pres'Quille Park the third Sunday in August 1965.

Actor Raymond Massey has made a 60-second film in Vancouver for the Canadian Arthritis and Rheumatism Society.

WEDDING

FRANCIS—WICKENS

The Church of the Annunciation, Willowdale, Ontario, was the scene of a charming August wedding, when Claire Constance, daughter of Mr. and Mrs. Charles Wickens, of Willowdale, became the bride of Delbert Wayne Francis, son of Mrs. Vera Francis and the late Mr. Delbert Francis, of Crookston, Ontario. Rev. R. T. C. Dwelly performed the ceremony and Mr. P. Bradshaw played the wedding music.

Given in marriage by her father, the bride looked lovely in a gown, fashioned by herself, of white chiffon over taffeta, featuring a lace panel inserted in the front of the bouffant skirt and lace roses appliqued on the chapel train. Her finger tip veil of tulle illusion was also edged with lace roses. She wore the gift of the groom, a strand of matched cultured pearls, and carried a bouquet of coral gladiolus surrounding a white orchid.

Honour attendant was Miss Leslie Wickens, sister of the bride; Miss Linda Sanderson was the bridesmaid and the flower girl was Miss Bonnie Francis, four-year-old sister of the groom. They were gowned alike in street length A line sheaths of silk shantung in yellow, green and coral respectively, with matching colour shoes and headdress. They carried baskets of shasta daisies and cushion mums.

The groom was attended by his brother, Mr. Danny Francis and the ushers were Mr. Jack Francis, cousin of the groom, and Mr. Brian Wickens, brother of the bride.

After the ceremony a reception was held at the home of the bride's parents, 37 Alamosa Drive. The bride's mother received the guests, wearing an ensemble of pink chiffon with matching accessories and corsage of white roses and mums.

She was assisted by the groom's mother, who wore a two piece suit of blue lace over taffeta with matching accessories and corsage of pale yellow roses and white mums.

For her wedding trip to the East coast, the bride changed to a two-piece yellow suit and wore the white orchid from her wedding bouquet.

Mr. and Mrs. Francis will make their home in Oshawa.

Out of town guests were present from St. Catharines, Hamilton, Paris, Bay Ridges, Oshawa, Madoc, Crookston, Belleville, Harcourt, Marmora, North Bay and the North West Territories. Telegrams were read from New Liskeard and Stirling.

Prior to her wedding Mrs. Francis was entertained by her office associates at the Bell Telephone Company; Mrs. Robert Caspar and Mrs. Chas. Ruttan; Miss Judy Probert and Mrs. Probert; and by Miss Linda Sanderson and Mrs. Sanderson.

COMING EVENTS

BAKE SALE, SPONSORED BY CWL, September 5th, at 10.00 a.m., in Armstrong's vacant store, recently vacated by Howard Stickwood 34-2

RESERVE OCTOBER 23rd FOR A Turkey Supper at Hart's-Riggs' Institute Hall (formerly Hart's School), sponsored by the Institute. Adults $1.25, children 75c. Further announcement later. 34-1

DRIVE-IN CHURCH SERVICE, Sunday evening, August 30th, at 7.30 p.m., at Madoc Fair Grounds. Vocal talent, inspiring message. All welcome. 34-1

BUS TRIP

to

C. N. E. TORONTO

SATURDAY, AUG. 29

Bus Leaving

BANNOCKBURN AT 7.30 a.m.
ELDORADO AT 7.40 a.m.
MADOC AT 7.50 a.m.
IVANHOE AT 8.00 a.m.

CALL MADOC FOR TICKETS AND INFORMATION

Steven's Garage, Ivanhoe
473-2134

or

Arkell's Store, Eldorado
473-4196

MIDGETS LOST TO PETERBOROUGH

Madoc Midgets lost the third and deciding game to Peterborough last night, 7-0. Previously each team had won a game; Peterborough in Peterborough 4-2, and Madoc at home 4-2.

The Netherlands government is to open its first Canadian tourist bureau in Montreal.

ENGAGEMENT

Mr. and Mrs. Michael E. Quinn, Madoc, Ontario, wish to announce the engagement of their daughter, Patricia Sharon Ann, to Lloyd Wayne Hudson, son of Mr. and Mrs. William M. Hudson, Toronto, Ontario. Wedding to take place at Sacred Heart Roman Catholic Church on September 26th, at 11 a.m.

O.A.S.A. PLAYDOWNS

INTERMEDIATE D ZONE FINALS

WALLBRIDGE

VS.

ELDORADO COMBINES

SATURDAY, AUGUST 29th

AT 6 P.M.

MADOC BALL PARK

THIS IS THE 3RD GAME, SERIES TIED AT ONE GAME APIECE.

ADMISSION: ADULTS 50c — CHILDREN 25c

Plaza - Marmora

ONE OF ONTARIO'S FINEST SMALL TOWN THEATRES

SHOW TIMES—MON. to FRI. 1 SHOW - 8.15 ONLY

SATURDAY—7.00 - 9.00 —SATURDAY MATINEE 1.30

NOW PLAYING

HE DEFIED DEATH TO SAVE HER!

If you missed it, see it now. Little Kevin Corcoran steals the picture in the wildest Walt Disney action-packed comedy thriller you ever saw.

Added: Walt Disney's "ARIZONA SHEEP DOG"

MON. - TUES., Aug. 31 - SEPT. 1 (2 DAYS ONLY)

Double Feature Program

"IN THE COOL OF THE DAY"

(Adult Entertainment)

In Cinemascope and Color

Jane Fonda, Peter Finch

The affair that society could not condone, but could you condemn her.

2nd Feature:

"The Nun and the Sergeant"

Robt Webber, Anna Sten

Guerilla fighters, a terrified handful of girls and a Nun.

4 BIG DAYS—WED. - THURS. - FRI. - SAT.

SEPT. 2 - 3 - 4 - 5

(Color) (Adult Entertainment)

Jack Lemmon is wowing audiences all over the country in this saucy, racy, domestic comedy that will have you in stitches.

SUNDAY MIDNITE, SEPT. 6

Pre Labour Day Double Feature Horrorama

"DIARY OF A MADMAN"

Vincent Price, Nancy Kovak

(TECH.)

"Night of the Blood Beast"

John Baer

If it's blood-curdling terror and excitement you want, here it is. Bring your own smelling salts for fainting revival.

ALL SEATS 75c — Adult Entertainment

Plaza Theatre Calendars available at the Beamish Store, Madoc.

SUGAR and SPICE

By Bill Smiley

The Last Surrender

I was badgered into attending a wedding this summer. They are events I normally avoid as carefully as I would a leper colony.

But this was a special one. My old partner, after fighting the good fight for forty years, had finally been snared. I looked upon it more as a historic event than a mere exchange of nuptial vows.

For years, my wife and every other married female he came in contact with had bullied him, pleaded with him, urged him, pushed eligible young women in front of him, in that great and noble feminine vocation known as Don't let a Single One Get Away.

During the process, I and the husbands of these other harpies maintained a discreet silence, our sympathy indicated only by the rolling of eyeballs heavenwards. Secretly and unanimously we cheered him on to greater heights of courage, stubbornness or insanity, depending on your point of view.

Anyway, he finally took the plunge, or got out of his depth or something, after four decades of incredible fortitude. But trust him. He didn't just get hitched and start raising a family and going through all the horrors that involves.

Nope. He married a charming widow, and when the last vow had been taken, he became an instant husband, father and grandfather. The rest of us go through twenty-five years of unmitigated hell to achieve that serene height.

Well, as I started out to say, weddings, to me and to most men, are just a big pain in the arm. I'd rather go to a good funeral any day.

But women are different. They take to weddings like cats to kipper. There is something almost morbid about their fascination with that production which most men consider a minor tragi-comedy.

You should have seen the nonsense we went through getting ready for this one. I figured we'd get dressed up, shine our shoes, buy the hubby couple a crock of scotch or a carving knife, and that's all there was to it.

Well, that's all I did to prepare for it. But my old woman started operating at least a month before the ceremony. Though I kept reminding her that she wasn't the bride, she was in and out of practically every dress shop in the province before she got the right dress and hat.

Then there was a big thing about her gloves. They were just a shade off the off-something-shade of the rest of the rig. Tears. Dye. Dye remover. More dye. Thank goodness I went in my bare hands.

And then there was the gift. I could have bought something useful and suitable, like an ironing board, in about twenty minutes. But she dragged me in and out of stores until I felt more like dropping than shopping. And the prices! Oy!

However, we made it, and I finally realized why women like weddings so much. First of all, it gives them a chance for a good cry without some callous kid saying, "Hey, Dad, what's Mom bawling about NOW"

Second, it affords them the opportunity of wearing some crazy hat they haven't enough nerve to wear to church normally. And which item will be carefully stored away in a hat-box until it is thrown away by their grand-daughter some day.

And finally, there is that delicious aftermath, when it's all over, when they don't have to worry about make-up any more, when the shoes come off and the hair comes down, and they can get at the real business of the wedding—tearing to tatters the costumes, manners and reputations of all the other women at the wedding.

SUMMARY OF GAME SEASONS FOR TWEED FOREST DISTRICT

The Tweed Forest District is comprised of the following Counties:—Prince Edward, Hastings, Lennox-Addington, Frontenac and the southern 14 townships in Renfrew.

The general opening date for the taking of grouse (bush partridge), ducks and geese, is September 26.

The deer season opens on November 2nd.

Summary for all Game

Upland Game—

Grouse—September 26th to December 15th, 5 birds per day; 15 in possession.

Hungarian Partridge — September 26th to November 28th, 8 birds per day; 16 in possession.

Pheasant—October 3rd to November 30th (8 a.m. to 5 p.m.), 3 birds per day.

Squirrel—(black and gray), September 26th to December 15th, 10 per day; 10 in possession.

Rabbit—In South Renfrew County, September 1st to August 31st, 1965. Elsewhere in the district, September 9th to March 31, 1965. Limit on cottontail only, 6 per day.

Migratory Game—

Duck—September 26th to December 15th, 5 per day, not more than 1 of which may be a canvasback or redhead, or 2 of which may be wood duck. Possession limit, twice the daily limit. On and after October 25th, 2 additional scaup (bluebill) or goldeneye (whistler) may be taken per day and 4 additional in possession.

Geese—September 26th to December 15th, 5 per day; 10 in possession.

Woodcock—September 26th to December 15th, 8 per day; 16 in possession.

Wilson Snipe—September 26th to December 15th, 8 per day; 16 in possession.

Rails, Coots and Gallinules—September 26th to December 16th, 5 per day, 10 in possession.

Small Game—

Raccoon and Fox—No closed season and no limit.

Big Game—

Deer—North of No. 7 Highway—November 2nd to November 14th. South of No. 7 Highway and North of No. 2 Highway—November 2nd to November 7th.

Moose—No open season.

Bear—September 1st to June 30th, 1965. No limit.

Note:—Bear may be taken on the regular deer licence until January 31st. Spring bear licence is valid until June 30, 1965.

The regular hunting licence ($1.00), is not valid south of No. 7 Highway until September 21st.

A hunting licence does not give a hunter the right to enter private lands.

Firearms must be unloaded, encased and dismantled one half hour before sunrise and one half hour after sunset.

HASTINGS COUNTY 4-H COACHING NIGHT AT MOIRA

On Tuesday evening, August 11th, 1964, about 125 4-H members, parents and club leaders gathered at the farm of Ross Ketcheson for a coaching night on livestock judging. This program was arranged to give 4-H members more practice in judging in preparation for the County Judging Day which was held on Wednesday, August 19th.

4-H members had the opportunity to judge two classes of dairy cattle and a class of swine. Placings on these classes were given by club leader Owen Ketcheson and Assistant Agricultural Representative, Lyall MacLachlan. Following this, members were instructed on points to look for when judging other classes such as hay, oats, potatoes, apples, sheep and hog carcasses, which will be included in the competition at Belleville Fair also.

Members retired to the house later where Mrs. Ketcheson served lunch to those present.

FLEMING FAMILY REUNION

On Sunday, August 16th, the Fleming family held their 28th annual reunion at the Moira Conservation Park near Tweed. After singing Grace, 100 members of the clan sat down to a delicious dinner.

Th president, Mrs. K. Nicol, of Madoc, called the clan to order and all sang, O Canada and The More We Get Together. Mrs. Nicol extended a hearty welcome to each one and stressed that it was a day for getting acquainted. The secretary read the minutes of the 1963 picnic and the treasurer, Mr. Ray Grant, of Belleville gave a favourable report.

The historian, Mrs. Harold Francis, gave a report on the births and marriages in the past year and after reading the names of the deceased members, observed a moment's silence.

Prizes prepared by Mrs. Ray Grant, were distributed to the following members:

Eldest lady, Mrs. W. J. Moore, Belleville; eldest gentleman, Mr. Will Ray, Halloway; youngest baby, Darrahl Love, son of Mr. and Mrs. David Love, Oshawa; the member travelling the farthest distance, Mrs. Hugh Sutherland, Carstairs, Alta.; most recent bride, Mrs. Wayne Francis, Oshawa; a birthday nearest to the date of picnic, Mrs. Roswell Reid, Halloway, her birthday being the very day of the picnic. The above winners thanked the clan for the presents and spoke briefly in appreciation of being able to attend, and Mrs. Sutherland mentioned it was the first time she had attended the reunion.

Miss Bessie Fleming and Mr. Elmer Wood explained where the Fleming Trophy originated, and its purpose, and that Mr. Willie Ray would be presenting the Trophy at Belleville Fair this year.

The executive decided to ask Mrs. W. J. Moore, Mrs. Dick Fleming, Mrs. Bob McCaffrey and Miss Bessie Fleming to assist the historian in bringing her book up to date.

The past president, Mr. Bob Woods, of Madoc, conducted the election of officers for 1965, as follows:

Honorary president, Mrs. A. D. Runnalls, Frankford; past president, Mr. Bob Woods, Madoc; president, Mrs. K. Nicol, Madoc; 1st vice-pres., Mrs. Elmer Wood, Crookston; 2nd vice-pres., Mr. Clifford Ray, Halloway; secretary, Mrs. Edward Fleming, Ivanhoe; treasurer, Mr. Ray Grant, Belleville; historian, Mrs. Harold Francis, Crookston; sports convener, Mrs. Delbert Francis, Crookston; sports committee, Mr. and Mrs. Clifford Ray, Halloway; Mr. and Mrs. Elwood Kerruish, Belleville.

It was moved by Mrs. Helen Ray, and seconded by Mrs. Arthur Stevenson that a nominating committee be formed to hand in the slate of officers for the coming year. The officers are as follows: Mr. Bob Woods, Madoc; Mr. Percy Ray, Halloway, and Mrs. J. McCaughen, Stirling.

It was decided to hold the picnic next year on the third Sunday in July at the Moira Conservation Park. The clan were all in favour of invitations being sent out another year. The president, Mrs. Nicol very graciously thanked everyone for a fine afternoon and also those who assisted her, and at this point Mrs. Delbert Francis conducted the sports with the help of Mr. and Mrs. Clifford Ray and Mr. Marvin Reid.

Races and winners are as follows: running race, girls under 5, Shirley Francis, Bonnie Francis, Darlene Francis; boys, under 5; Randy Love; girls, 6-12, Nancy Francis, Joanne Francis, boys 6-12, Terry Ray, Dale Downey, Allan Downey; boys 13 and up, Reg. Morton, Ralph Francis; girls 13 and up, Karen Francis, Sharon Francis; shoe kicking, girls, Bonnie Francis, Brenda Francis; shoe kicking, boys, Dale Downey, Allan Downey; ladies' shoe kicking, Sharon Francis, Nancy Francis; men's shoe kicking, Wayne Francis, John Downey; paper plate throw, girls, Brenda Francis, Helen Ray; boys, David Downey, Terry Ray; ladies, Gail Francis, Ana Dafoe; men's, Wayne Francis, Bruce Downey; paper plate stepping contest, Mr. and Mrs. Jack Francis, Mr. and Mrs. Franklin Ray; rolling pin throw, Mrs. David Love, Mrs. Jack Devolin.

The children received a special treat of candies and this brought the sports to a close. Some of the clan stayed for supper and a social time, and looked forward to meeting again next year.

COLORFUL DISPLAY BY OWRC AT C.N.E.

The diversified exhibit of the Ontario Water Resources Commission in the Ontario Building at this year's Canadian National Exhibition in Toronto is highlighted by displays concerning industrial water use, industrial waste disposal considerations and research activities of the Commission.

The hydrologic cycle is depicted in an animated display with the operations of typical water treatment and water pollution control plants similarly presented.

Names of the 191 municipalities with which the OWRC is identified in the construction of water and sewage works are listed on a special panel. A repeat from previous years is the depiction in fish tanks of the contrast between life in clean water and life in polluted water.

A circular information booth is backed by colorful, twin waterfalls.

The Ontario Building is at the southwest corner of the C. N. E. grounds.

SALE OF CONFISCATED FIREARMS

A sale of confiscated guns wiill be held at Tweed Chief Ranger Headquarters at 2.00 p.m. on Saturday, September 19th.

All guns will be sold by public auction.

Those interested in the purchase of a gun will be permitted to view the complete stock at the Tweed Chief Ranger Headquarters at Tweed from 8.00 a.m. to 6.00 p.m. on September 16, 17, 18 and up until noon on the 19th.

FOR USE IN THE

City

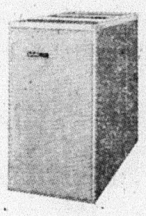

The Duo-Heet Lo Boy is the most efficient oil furnace sold in Canada — with the highest rating recorded, 83.5%.
There is no better furnace **or fuel** for your home!

FOR USE IN THE

Country

Pat. No. 539,503

Now in use in many rural homes across Canada — the Duo-Heet Combination is completely automatic and burns Oil — or Coal — or Wood — even trash. Wonderful for cutting fuel costs in areas where wood is plentiful and low in cost.

Come and see them at:—

M. Johnston
PLUMBING & HEATING
Phone 473-4104 - Madoc

Designed and built in Canada by Duo-Heet Limited, Waterford, Ont.

LOUGH'S FINA & TRANSPORT SERVICE

Insurance Agency
General Insurance
89A EAST ST. LAWRENCE ST.
MADOC, ONTARIO
W. J. NAYLER
PHONE 473-2473 MADOC
OPPOSITE TRINITY UNITED CHURCH

DEAD STOCK SERVICE
Burrett Fur Farms
CASH FOR DEAD AND CRIPPLED FARM STOCK UP TO $15.00, ACCORDING TO SIZE AND CONDITION—MORE FOR HORSES. YOU RECEIVE MONEY AT TIME OF PICKUP, WHICH GUARANTEES SATISFACTION.
Phone LONG DISTANCE and Ask for ZENITH 66550
(NO TOLL CHARGE)
Dept. of Agriculture Licence No. 286-C-64

WELL DRILLING
Manse Donaldson
FOXBORO, ONT.
WELLS FOR FARM, HOME AND INDUSTRY
FOR PRICES AND TERMS
DIAL BELLEVILLE WO 8-9431
ALL WORK GUARANTEED TERMS UP TO 36 MONTHS
CALL COLLECT

L—Loans $50 to $5000
O—On-The-Spot Service
M—Modern, private, air-conditioned offices
B—Budget plans to suit every income
A—Available Evenings - By Appointment
N—No delays—One-call loans
K—Know your Lombank manager - call him anytime.

FOR PROMPT EFFICIENT SERVICE CALL LOMBANK !
OPEN
FRIDAY EVENING TILL 8.00 P.M.
MEL BLACKBURN MANAGER
DIAL Office 473-4223

Wedding

- INVITATIONS
- ANNOUNCEMENTS
- RECEPTION CARDS
- THANK YOU CARDS

Styled by INTER-NATIONAL-ARTCRAFTS

Featuring "THERMO-GRAVURE" PRINTING
(Raised Lettering)

LET US ASSIST YOU WITH YOUR WEDDING PLANS

... You may select your Wedding Invitations, Announcements and Acknowledgments with complete confidence as to quality and correctness of form.

WE ALSO HAVE PERSONALIZED WEDDING NAPKINS, MATCHES AND CAKE BOXES

North Hastings Review

DEAD STOCK SERVICE

We pay up to $25.00 for dead, old and crippled farm stock according to size and condition. Decomposed and small animals removed free of charge.

Cash Paid At Time of Pickup

Phone Collect
Peterborough 742-8827
24 Hr. Service—7 Days a Week

NICK PECONI
Box 21, Peterborough, Ont.
Gov. Licence No. 280-C-63.

PROFESSIONAL CARDS

MEYERS TRANSPORT LTD
Freight and Express Service
Moving and Storage with fully equipped van and experienced packers.
Toronto CL 5-1151 Peterborough
Manager CL 9-8542 745-7608
For quotations please call collect to Campbellford 653-2250

G. SPENCE WONNACOTT
OPTOMETRIST
217 Pinnacle St. Belleville
Telephone: WO 8-6136
Hours: 9.00-12 a.m.
1.30-5.30 p.m., Mon., Thurs., and Friday.

NORMAN E. EDWARDS, R.O.
Optometrist
McCARTHY THEATRE BUILDING
BELLEVILLE
Phone WO 2-4140
Office Hours: 10—12 and 2—6
Wednesday 10—12

CLUBS - ORGANIZATIONS
Want a Special Coach for that Meeting, Game, Entertainment or any event.
PHONE
FRANKLIN COACH LINES
Marmora 472-2614
Madoc 473-4415

LOUGH TRANSPORT
PCV CLASS "C" with "FS", "F", and "H" Privileges
Fully Licensed and Fully Insured
For further information Dial 473-2939 for fast courteous service, at reasonable rates.

PHILIP RIVERS
Licensed Auctioneer for Hastings County.
Terms Moderate
Phone 473-2926 Madoc, Ont.

MADOC LODGE I.O.O.F. NO. 179
Meet in Oddfellows' Hall first and third Wednesday of each month at 8 p.m.
Visiting Brethren Welcome
P.C. Brownson, N.G. Thos. Ross, R.S.

"Life Begins ....."

There comes a moment of panic in every woman's life when she discovers her first gray hair or realizes she has laugh wrinkles at the corner of her eyes. The majority accept this evidence of maturity sensibly, but for those who are inclined to throw in the towel and consider the best part of life is past, I have news.

Because the evidence of my own birthdays are my grandchildren and because I consider this time of my life the best yet, I have been gathering inspirational items to be used in this column about women who might be considered well past their prime. I'm sure if they could speak for themselves at this moment they too, would express the same opinion about their present existence.

A few weekends ago May Case was celebrating the 75th anniversary of her debut in the news business. Weighing in at 88 pounds, with 90 years over her head, she has been chosen "Newspaper Gal of the Year" in Los Angeles. The news release announcing this honour included the fact she tired of housework at the advanced age of 16 and started setting type for the Purcell Register in Oklahoma. Her husband, the publisher Spurgeon S. Case, sent her back to her pots and pans. She later returned to newspaper work and since 1924 has been on the Clovis Independent Register in California. She is a news reporter and the paper's travel editor. Mrs. Case says she has no intention of retiring.

The same week I clipped that item I read that Helena Rubenstein, at the age of 90 plus, had routed would-be thieves from her Park Avenue home in New York City. Her agelessness and business acumen have been legend for many years. Retire? Not Helena, she is still actively directing her cosmetic business, travelling between New York and her native France and says she will die with her boots on. And, no doubt, a jar of cold cream in her hand.

Mrs. Jeanette Rothberger was a star in the graduation exercises this spring when the University of Arizona awarded her a Bachelor of Arts degree. This young 80-year-old aspired to a college degree from the moment she landed on Ellis Island, New York, from Romania in 1901. Her course was long and arduous. She had to drop the idea of a degree more than once. Now with her sheepskin in hand she says she will go right on learning. "I want to learn to type too", she told reporters while preparing to celebrate her graduation at a dinner dance in honor of her birthday.

Well Adjusted Canadians

In Canada we have Kate Aitken, whose later years have been filled with a series of careers from broadcasting to director of women's activities at the famous C.N.E. Her weekly column is read from coast to coast. As chatelaine of Government House in Ottawa, Madame Vanier's hospitality has become famous. She created a lasting monument to her tenure as Governor General's lady when recently, with her husband, she called a conference on the "Canadian family" which they both hope will become an annual event.

The late Judge Emily Murphy, of Edmonton played a tremendous part in fighting for the rights of women in Alberta well after she could be considered a senior citizen. Cora Hind, who will live forever in the memory of western Canadians as one of the greatest agricultural judges and colorful newspaper women this country has ever known, never let her age curtain her energy or ambition.

None of these women let the thought of advancing years interfere with their zest for living.

TRIBUTE TO AN INDIAN

(By Gladys Ward)

One of the finest gentlemen I ever knew was an elderly Indian named Henry Mitchell who used to live at Moira Lake.

When Dr. Allan Roy Dafoe, who first attended the Dionne quintuplets, said in a press interview once, that when he visited Madoc one of his friends and one of the first persons he wanted to see was Henry Mitchell, I knew what he meant.

Dr. Dafoe was a Madoc boy, and his family lived in Madoc, (some relatives still do), and his generation as well as mine found Henry's little cabin a place of refuge in winter and Henry a source of knowledge about Indian lore, paddling a canoe, carving and the ways of small creatures and birds.

A group of young people would snowshoe in winter from Madoc to Moira Lake and arrive cold and numb. Henry would let us come into his one-room cabin where it was cozy and warm. He gave us food from his humble fare, maple syrup and soda biscuits, plain but satisfying, (any food is to young appetites), then he would take an old violin down from a shelf and say, "Now I play Bubbles". This was a song popular at that time called, "I'm forever blowing Bubbles". And we would all sing while Henry sawed away on his violin. For an hour or so we would harmonize (?) with all the old favourite songs.

He was the only person who stayed at the lake all year, and perhaps it was because it was a lonely life that he made us feel welcome there, but I choose to think it was his generous heart, Most people seeing a crowd of youngsters descending on them would have locked the door and pulled down the blinds. He would always give us some small souvenir, like a pair of moccasins for a doll, or a miniature birch bark canoe. Once when I was ill he tramped to Madoc through the snow to bring me a fresh fish he had caught through the ice.

In summer he taught us how to paddle a canoe, Indian fashion, turning the paddle to make it silent. He was a sort of self-appointed lifeguard at the lake and frequently warned people against going out on the lake when a storm was threatening. Three young men went out against his advice one time, they upset, and one was drowned.

When I think of Henry Mitchell I think of Henry Thoreau. Henry Mitchell was not an intellectual, in fact I do not belive he could read or write, but in his own way he was a philosopher. He lived the simple, independent life that Thoreau sought, discarding all non-essentials, satisfied with what St. Paul said, "In whatsoever state I am, therewith to be content."

I didn't question how he made a living, such things do not assume any importance when one is young. But I do know he made boats, beautiful canoe paddles, fished, hunted, made deer skin moccasins, and made excursions to Rice Lake for the wild rice and duck shooting.

Many stories and legends grew up about Henry. He was beloved by all who knew him as a kind, unassuming, courteous and a gentle man, and I pay this tribute to him now, although he will never know it. He has long since gone to the happy hunting grounds.

NORTHUMBERLAND GIRL, HASTINGS BOY WIN HONORS

A Northumberland County girl from the Campbellford district, and a Hastings County boy won top honors in the crops and livestock judging competition held as part of the junior fair program at Belleville Fair last week.

Top girl in the judging competition was Sue Hart, while Allan Thompson of Moira scored the most points among the boys.

For their efforts they each received a special cash prize from the Northern Electric Company of Belleville.

Top contestant in the livestock judging session of the competition was Robert Hamilton, of Sidney Township, who received a silver tray from the Bank of Montreal in Belleville.

The crops and livestock judging competition entered by junior farmers and 4-H club members from the four counties of Hastings, Prince Edward, Lennox and Addington and Northumberland, saw possibly the greatest number of entrants in the history of the Fair.

Lyall McLaughlan, assistant agricultural representative for Hastings County, under whose direction the contest was run, said 238 juniors competed.

Prizes to the top juniors were presented in front of the grandstand during the evening fair performance.

CHEESE EXCHANGE

An average of 38 cents for white and 38.3 cents for colored cheese was received on the Belleville Cheese Exchange last week.

A total of 9,002 boxes of regular cheese, 11,506 squares and 6,372 specials were offered on the board.

Top price for white square cheese was 38.1 cents and for colored 38.4 cents, both subject to a premium.

FARADAY TWP. TO BE HOME OF NEW $83,000 BUILDING

A new chief rangers' headquarters building estimated to cost about $83,000 will be built in the township of Faraday on Highway 28, west of Bancroft.

Elmer Sandercock, M.P.P. for Hastings West, in making the announcement recently said tenders for the new building were to be called last week by Public Works minister, Ray Connell.

The new ranger headquarters building to replace the existing one, which has been in use for many years, will be a one-storey structure 93 by 43 ft. It will contain a large general office, offices for the chief and deputy chief rangers, radio room, timber office, conservation office, lunchroom, washroom, locker rooms and boiler and storage areas.

Construction will be mainly brick with panelled siding. There will be a wooden entrance to suggest forest products, with aluminum entrance and vestibule doors. Included in the project is a paved area for parking.

MRS. ORNE GREATRIX AT COUNTY HOME 100 YEARS OLD

A little lady born when the Fathers of Confederation were getting set to talk nationhood at Charlottetown, is celebrating her 100th birthday in Belleville.

She is Mrs. Orne Greatrix, now a resident at the Hastings County Home.

It was there, Sunday afternoon, that a small family gathering hailed the momentous personal milestone for Mrs. Greatrix.

Born in 1864 in Elzevir Township, the daughter of Mr. and Mrs. John Kleinsteuber, Mrs. Greatrix has been resident at the County Home since October, 1955.

Her bright personality is a source of comment for those now caring for her.

"Physically, she is amazing," said Mrs. Kenneth Yorke, wife of the Home's superintendent.

"She loves to sing—she eats and she sleeps well."

Sunday's birthday party saw the grand old lady surrounded by about a dozen members of her family, led by her daughter, Mrs. David Jackson, R.R. 1, Picton.

STUDENTS TO RETURN

Forty five Canadian university students who have been in Cuba since July 6 will return to Canada this weekend.

SMITH'S RADIO AND TELEVISION

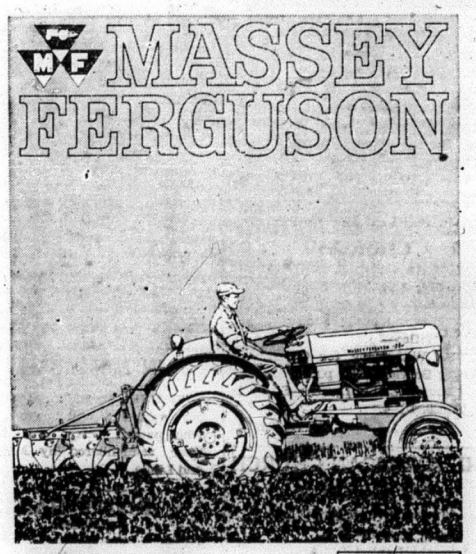

QUICK AS A CAT

Strong as a tiger! No 3-plow tractor outworks this MF 35 diesel with Multi-Power and Ferguson System! Now livelier than ever — with 12 forward speeds, shift on-the-go, and a new differential lock to stop wheel spinning in slick going. Still the world's best selling tractor—by far. (No wonder all the others "me-too" it.) Have you tried the *new* MF 35? Stop in today!

YOUR ***MASSEY-FERGUSON*** DEALER
FOR COMPLETE LINE OF PARTS & EQUIPMENT
Ed. Kramp & Son
PHONE 473-4268 MADOC

Try...

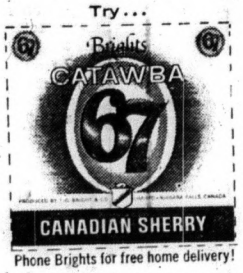

Phone Brights for free home delivery!

DRIVE TO EXPORT MARKETS

Economics and Development Minister Stanley J. Randall (left) shows Premier John Robarts how to drive the Penquin—one of Ontario's new export products. Acting as an honour guard, members of the Old Fort Henry guard accompanied Mr. Robarts through the "Ontario Exports to the World" display at the Canadian National Exhibition. The land vehicle is made by Pengor Limited, Carleton Place, and is being exported to the U.S. Nearly 100 Ontario companies showed their wares in the special eye-catching exhibit.

WE ARE
YOUR LOCAL DEALER
FOR
MOORE
BUSINESS FORMS LTD.

ACCURATE AND EFFICIENT
BUSINESS FORM RECORDS
CAN INCREASE YOUR
PROFITS

CALL US TODAY FOR COMPLETE INFORMATION

NORTH HASTINGS REVIEW
PHONE 473-4194 — MADOC

JEM-BOREE SPARKS GROWING INTEREST IN AREA

(Bancroft Times)

The first annual Rockhound Jem-Boree is over and what an outstanding success it has been. Attended by an estimated 15,000 rockhounds and others from as far away as California in the U.S. and British Columbia n Caniada, as well as visitors from the United Kingdom and Europe, it brought to the people of Bancroft the life and encouragement they needed following the close of the mines.

Th official opening was performed by the Hon. George Wardrope, Minister of Mines of Ontario, following a civic reception for district municipal officers, local members of parliament, and officials of the Bancroft and District Chamber of Commerce.

In his speech, Mr. Wardrope congratulated the Chamber of Commerce on their initiative in organizing the affair. "You are letting the world know how great is the variety of minerals to be found in the area," he said.

Mr. Wardrope noted the seriousness of the closing of the mines in the area but expressed confidence that by 1967 uranium will be in great demand at double the present price.

The minister was introduced by Elmer Sandercock, MLA for Hastings West.

Bernard Shapiro, president of the local Chamber of Commerce, presented a "key of the town" to Mr. Wardrope. The memento was engraved originally for James Auld, Minister of Tourism and Information, who was to open the event, but was detained in Toronto.

M. J. McAlpine, reeve, in his official welcome said: "We are determined that Bancroft will not become a ghost town. This Jem-Boree is a step in the right direction to ensure this will never happen."

The dignitaries arrived at the Jem-Boree grounds in five antique cars headed by the town's fire engine. Each man in the parade, in the spirit of the event, wore a hard-rock miner's hat.

John Follis was MC for the opening ceremony.

Also honored during the opening ceremony was Bancroft's most popular son, Bryan Watson, of the Montreal Canadiens hockey club, who received a gold watch with appropriate engraving.

The presentation was made by Mr. McAlpine, who expressed the town's pride in watching Bryan's progress from pee wee hockey to the major league.

BANNOCKBURN PENTECOSTAL CHURCH

SUNDAY, AUGUST 30th.

Sunday School—10.00 a.m.

(Classes for all ages.)

Morning Worship—11.00 a.m.

Evening Evangelistic—8 p.m.

Rev. A. Gallagher,

MADOC BAPTIST MISSION

ORANGE HALL, MADOC

SUNDAY, AUGUST 30th.

10.00 a.m.—Bible School.

Classes for all ages.

11.00 A.M.—Morning Worship

7.30 P.M.—Evening Gospel Service.

Rev. E. Corbett, Pastor of Snowden Ave. Baptist Church, Montreal, will be the guest speaker.

Pastor, Rev. Robt. Snyder.

WESLEYAN METHODIST CHURCH

ELGIN STREET, MADOC

SUNDAY, AUGUST 30th.

Sunday School—10 a.m.

Morning Worship—11 a.m..

Sermon Title:—

"On Witnessing for Christ"

Evening Service—7.30 p.m.

The Growth of the Church—Study in 1st. Thess. 1:2-4.

Rev. W. A. Smith.

THE ANGLICAN CHURCH OF CANADA

SUNDAY, AUGUST 30th.

Trinity XIV

St. John the Baptist, Madoc—

11 a.m.: Mattins.

St. Bartholemew, Bannockburn—

9.30 a.m.: Mattins

St. Oswald's, Millbridge

2.30 p.m.—Evensong.

Sermon Subject —

"The Sin of Ignorance" I Cor. X:1.

Capt. J. H. Thompson, C. A., Incumbent.

MADOC PENTECOSTAL CHURCH

SUNDAY, AUGUST 30th.

Sunday School—10 a.m.

Morning Worship Service—11 a.m.

Evening Evangelistic—7.30 p.m.

Prayer Meeting every Thursday — 8 p.m.

Prayer Meeting every Wednesday—

Young People's every Friday night.

Rev. M. Heimbecker.

STANDARD CHURCH

JOHN WESLEYAN IN FAITH

St. Lawrence Street.

No services in the church during Camp, August 28—September 6.

Services daily at: 10.30 a.m., 2.00 and 7.45 p.m.

Morning prayer service—7.15 a.m.

Rev. Earl Conley, Gen. Supt. in charge.

Evangelist Rev. W. N. Teal.

Paul and Ruby Davis, singers and musicians.

Children's worker, Mrs. L. Gamble.

A friendly welcome awaits you.

Pastor, Rev. E. W. Jerry.

Phone 473-4277

CHIEF PAYS VISIT TO TYENDINAGA INDIAN RESERVE

Captain George Armstrong, of the Toronto Maple Leaf Hockey Club paid a visit to Indians at the Tyendinaga Reserve on the evening of August 20th.

Most of the residents, men, women and children of the Reserve, turned out to see this famous hockey star, known as "Chief Shoot-the-Puck", an honour bestowed upon the Captain of N.H.L. champions by the Stoney Indian Reservation situated in the foothills of the Rockies. "The "Chief" was very impressive in his talk, aimed mostly at the young fry. He outlined the importance of an education and hard work to achieve one's goal, be it in the field of professional sport or as a leading citizen in the business world.

Mr. Armstrong was recently appointed to the Indian Advisory Committee of the Minister of the Department of Lands and Forests, the Honourable A. Kelso Roberts, Q.C. Since his appointment, the Chief has made numerous appearances at Reserves throughout Ontario to talk to the Indians and to stress the importance of education and opportunities available in sports, particularly hockey.

George, of Indian extraction himself, has played N.H.L. hockey for 13 years, and for the last six seasons has been Captain for the Toronto Maple Leafs. Of late, there is one other Indian in the N.H.L. and George feels that there is an opportunity here for others, as Indians have the ability and stamina to meet the grind. Hard work and desire is all that is required.

IN MEMORIAM

LAVENDER—In loving memory of our dear son and brother Dale, who passed away Sept. 2, 1963. Ever remembered by Mom, Dad and Linda.

CARD OF THANKS

I wish to express my sincere appreciation to my relatives, friends and neighbours for the many acts of kindness, cards and letters of sympathy, the beautiful floral tributes and memorial cards during the illness and death of my brother. A special thanks to the Rev. Mr. Potter, Rev. W. Sedgewick and the MacKenzie Funeral Home. Alma Keene.

CARD OF THANKS

I wish to thank relatives, friends and neighbours for cards, letters and treats while I was a patient in hospital, and a special thank you to neighbours for kindness to my wife while I was away. Thanks again.

William Akey.

King FILL UP Says
WE'RE HEATING OIL SPECIALISTS AND DO SHOUT OUT, FOR WE'VE THE KNOWLEDGE - WHAT IT'S ALL ABOUT
FOR BETTER OIL SERVICE CALL
ED. KKAMP
PHONE 473-4268 MADOC

74 FATALITIES ACROSS CANADA ON WEEKEND

At least 74 persons died in accidents across Canada during the weekend, 65 of them in traffic accidents.

A survey by the Canadian Press from 6 p.m. Friday to midnight Sunday, local times, showed that besides the 65 killed on the roads, three persons were drowned, two died in fires and four in unclassified accidents.

Ontario led the toll with 27 fatalities. Twenty-three died in traffic accidents, one person was drowned, one died in a fire, one child was shot to death in his home and a man was crushed to death beneath a train.

In Quebec, where there were 14 deaths, 13 were in motor accidents and one person died in a fire.

Saskatchewan had 10 fatalities, nine in traffic mishaps and one man crushed under his car when an auto jack slipped.

Alberta had eight traffic deaths and in British Columbia five persons died, three on the roads, one in a drowning and one in a fall. Manitoba had four traffic deaths.

Newfoundland and New Brunswick had two traffic deaths each, while in Nova Scotia there were also two fatalities, one on the roads and one in a drowning.

Prince Edward Island reported no accidental deaths.

The tourist season is is lot of fun. For the tourists.

YOUR HARD EARNED MONEY THEY'LL HELP YOU CONSERVE, STILL GIVE YOU THE VALUE YOU DESERVE at The SHOPPER'S FRIEND
DON'S B. A.
Phone 473-2355 Madoc

PRICED for SAVINGS!
SUPER-CYCLE

CTC CANADIAN TIRE CORP'n
EASY TERMS
STANDARD SERVICE Super-Lastic BIKE TIRE 26" x 1½"; 28" x 1½" 1.69 EACH
.89 BIKE INNER TUBE Standard Service — 28"x1½" HEAVY DUTY — 26" or 28" x1½" 1.25
35.95 JUNIOR SIZES — BOYS' & GIRLS' — AGES 5 to 8
You ride the best — when you ride a Super-Cycle!
Tops in beauty, tops in popularity — Super-Cycle . . . it's sleek, it's swift, it's rugged, yet lightweight. Seamless tubular steel frame, baked-on enamel finish keeps it handsome for years of use.
Check all these fun-packed features —
• Non-rattle, gleaming white enamel mudguards • Rear reflector for extra safety • Double rubber block pedals • Heavy duty easy-rolling tires • Deluxe coil-spring 2-tone saddle • British-built safety coaster brake assures quicker, more dependable stops • Sparkling chrome-plated handlebars, sprocket, cranks, fork crown and rims • Boys' models are red; girls' models bright blue.
Boys' and Girls', ages 6 to 10 38.95
Ages 8 to 12; Boys' 20-18", Girls' 18" frame 39.95
Men's and Youths' 20-22", Ladies' 20" frame 39.95
See our 3-Speed Roadster and Racer at low, low prices.
KICK STAND "Two-Leg" stand supports bike firmly upright. Fits behind front sprocket. For 20" or 22" frame. .89
BIKE CARRIER Electrically welded construction with bright finish. Clamps and wire braces. Size 15" x 9" x 7½". 1.19
BIKE GENERATOR SET Smart torpedo headlight in sparkling chrome. 6-volt generator, tail light, wire and fittings included. 3.19
5-FLAG SET 5 x 3½" on 8½" masts. Can, Ensign, French, USA, Quebec, Skull and X-bones. Silk flags. Complete .. .49
Super-Cycle SPEEDOMETER Indicates speeds up to 40 m.p.h. Also registers mileage. Fits 20" or 22" frames 4.39
Rear View MIRROR Rectangular, 3¼ x 2¼". Red reflector on reverse; 8½" arm. With bracket. Chromed .42
Steel Case BIKE LOCK Brass plated; 5" shackle. With 2 keys. .29
Chain Lock — Chromed. Plastic sleeve. 39" .79
Deluxe Mattress SADDLE Coil-springs assure comfort. 2-tone leatherette. 2.29
Juvenile Saddle — as above. 1.89
Two-Tone Bicycle HORN Streamlined; pleasant dual-tone warning. Highly-polished. 10" long. 1.10
CTC CANADIAN TIRE CORP'n
CANADIAN TIRE ASSOCIATE STORE
ST. LAWRENCE ST., MADOC
JOHN BOYD, Proprietor.
5% CASH and CARRY BONUS COUPONS

Dead & Disabled Farm Stock Wanted
HIGHEST CASH PRICES — PHONE COLLECT
NORWOOD 639-5887 or TWEED 478-6585
B & D DEADSTOCK SERVICE
ELSON and LAUTENBACH, Prop.
LICENCE NO. 289-C-64

WEDDING

MEEHAN—WILSON

White candles and white 'mums graced the altar at St. Patrick's Church, Niagara Falls, Saturday morning, August 22nd, at 11 o'clock when Miss Carol Elizabeth Wilson exchanged marriage vows with Mr. Leo Gerard Meehan, son of Mr. and Mrs. W. Meehan, of Marmora. The double ring ceremony was conducted by Rev. Barry Kremmer.

The bride, only daughter of Mr. and Mrs. Walter Wilson, of Marmora, Ontario, was given in marriage by her uncle, Mr. E. R. Pigden. She carried a bouquet of red roses, stephanotis and English ivy. Her full length gown was of crisp taffeta veiled with pure silk organza. It was fashioned with a fitted bodice, portrait neckline and elbow length sleeves trimmed with lace appliques. Lace appliqued flowers arranged in a heart set off the controlled skirt. The full back fell into a full petal-shaped cathedral train, sprinkled with lace applique flowers. Two large gardenias held the bride's scalloped four-tier silk illusion veil in place. The ensemble was designed and sewn by the bride.

Mrs. John Matthews, of Quebec City, matron of honor, favored a gown of pink terrylene over taffeta. It was designed with short puff sleeves and full skirt, complemented by a velvet ribbon at the waist in a deeper shade of pink. She chose a large flat bow of pink velvet ribbon decorated with pink roses for her headdress and she carried a bouquet of pink and white 'mums.

Mrs. Alex Foster, of Stoney Creek, sister of the groom, and Miss Sandra Cunningham, of Niagara-on-the-Lake, bridesmaids, were attired similarly to the matron of honor, only in turquoise color.

Little Miss Cheryl Brady, of Marmora, was the flower girl. Her gown also was the same as the matron of honor's. Her headdress was a wreath of pink roses and she carried a nosegay of pink and white 'mums.

Mr. Wm. Meehan, of Marmora, brother of the groom, was the best man and ushering duties were performed by Mr. Alex Foster, of Stoney Creek, brother-in-law of the groom, and Mr. Lou Wilson, brother of the bride.

Wedding music was played by Miss Eunice Leahey, and Mrs. P. Mavrinac was the soloist. The groom's mother wore a sheath of beige lace and her corsage was of red roses. The mother of the bride was attired in a royal blue silk sheath with bolero jacket. Yellow and white roses formed her corsage.

A dinner was held at the Georgian Room for 80 guests, to be followed by a lawn party at 915 Duke Avenue.

The bride chose for her going away outfit a pink jumper sheath over a white three quarter sleeved blouse, both of cotton lace, and a white hat and accessories. Her ensemble was complemented by a pink rose corsage.

Guests were present from Kingston, Madoc, Marmora, Peterborough, Toronto, Stoney Creek, Hamilton, Niagara Falls, N. Y., Niagara Falls, Ont., Quebec City, Sudbury and Florida.

Following a motor trip to Calgary, the couple will reside in Hamilton.

Prior to her wedding, the bride was the recipient of many lovely gifts at showers given her at the homes of Mrs. Thomas Brady, Marmora, Ont., and Mrs. Delbert Robinson, Niagara Falls, Ont.

PLANS ANNOUNCED FOR ONTARIO NUCLEAR PLANT

A cost-sharing agreement has been reached among the Ontario government, Hydro and the Federal government for construction of a 1,000,000-kilowatt nuclear-electric power station.

Premier John Robarts and W. Ross Strike, Chairman of Ontario Hydro, announced the decision at a joint press conference in Toronto recently.

The agreement provides that about two-thirds of the $266 million estimated cost of the nuclear plant will come from Ontario. Cost will be shared as follows:

Ontario Hydro will provide an amount equal to the cost of a coal-burning power station of similar size, approximately $120 million, with the Ontario government providing an additional $66.5 million. The balance of $79.5 million will come from the Federal government.

"The arrangements agreed in principle for the distribution of net revenues make the capital furnished by each party a full commercial-type investment, with expected full return of principal with interest at market rates as well as a good likelihood of profit in the government investments, and reduced costs in the production of power," Mr. Robarts said.

Mr. Strike said Ontario Hydro will apply to the Atomic Energy Control Board for a reactor construction permit to build the plant at a Lake Ontario site in the Fairport area of Pickering Township, east of Frenchman Bay and 20 miles east of Toronto, where Hydro already owns approximately 150 acres of property.

The first of two 500,000-kilowatt units is scheduled for operation by 1970, Mr. Strike said. Design of the plant will provide for an extension of two more units, which would raise total capacity to 2,000,000 kilowatts.

Mr. Robarts called the decision "one of historic proportions for our country."

"This project is the second largest nuclear power station now planned anywhere in the world (a 1,180,000-kilowatt station is now being built in Britain). The Ontario plant will be powered by a reactor conceived, designed, engineered and built by Canadians. It ensures that Canada's leading role in developing peaceful uses of the atom will continue.

"At the national level, the plant marks an impressive advance along the road to utilizing the natural and technological resources of Canada for the benefit of the entire nation.

"The production of electricity using natural uranium, a mineral which Ontario possesses in abundance, will be a welcome addition to the energy resources of our province. While fuel requirements are relatively small in comparison with uranium mining capacity—the total initial loading for the first two reactors will be about 232 tons of uranium oxide—this project is significant as a forerunner of things to come.

"An immediate beneficiary will be the already vigorous Canadian Nuclear industry, which can look to future domestic and foreign markets with greater optimism and confidence," Mr. Robarts said.

"The advent of nuclear power in Ontario might be compared to the discovery of a dozen new Niagaras. From the turn of the century, our rich hydro-electric resources have contributed substantially to the economic development and prosperity of our province. Now that this water-power is largely developed, nuclear power heralds a new chapter in the use of our energy resources for the benefit of the people," Mr. Robarts claimed.

Mr. Strike said "construction of this large-scale nuclear plant is being undertaken because there is every reason to believe that in the future large blocks of electricity can be produced by this means at a cost lower than that from coal-burning power stations now operated by Ontario Hydro".

The plant is expected to produce electricity at below four mills a kilowatt hour. Power from comparable coal-burning stations operated by Hydro is about four mills. (A mill is one-tenth of a cent).

"The location of a power station in relation to areas of major electrical consumption is also an important consideration. After looking at a number of potential locations in Southern Ontario, we decided the Pickering Township site is preferable for many reasons, including its proximity to large load centres. The final decision however, rests with the Atomic Energy Control Board," said Mr. Strike.

This new plant will be the third nuclear-electric generating station in Canada. NPD (Nuclear Power Demonstration), a 20,000-kilowatt prototype near Chalk River, has been producing electricity since 1962. It was built by Atomic Energy of Canada Limited, Canadian General Electric and Ontario Hydro. At NPD, Hydro has operated a staff nuclear training program for more than three years.

Douglas Point Nuclear Power Station this country's first full-scale nuclear plant, is scheduled for operation next year. Situated on Lake Huron midway between Port Elgin and Kincardine, this 200,000-kilowatt plant is being built by AECL with the co-operation of Ontario Hydro. Estimated cost of Douglas Point is $81.5 million.

HUNTER SAFETY TRAINING COURSE

The Madoc Fish and Game Club will be sponsoring a Safety Training Course on September 10th and 17th at 7.30 in the evening. All persons interested in obtaining a hunting licence for the first time should contact executive members of the club, Roy Gordon at the O.P.P. Office, or the Department of Lands and Forests Office in Tweed.

This course will be open to persons living in the Tweed and Madoc areas.

Here's a tip from the Ontario Safety League. Mothballs absorb moisture and help prevent rust forming on nearby metal. Put some in with your tools in trunk or glove compartment.

LOCAL and PERSONAL

Miss Pauline Quinn, daughter of Mr. and Mrs. Michael Quinn, left for Germany on August 24th where she will resume teaching duties at Ramstein, American Air Force Base, for two years.

Mr. and Mrs. Ken. Holmes, of Pembroke, spent a few days in Madoc last week.

Heavy meals lead to heavy eyelids. To help keep alert while driving, the Ontario Safety League recommends you should eat easily digested foods such as lean meat, eggs and milk during long motor trips. Avoid heavy, fatty foods such as potatoes and cake which may induce drowsiness and sluggishness behind the wheel.

Don't Read This!

Unless you haven't bought your back-to-school Clothing —then don't wait until the last minute. Outfit your boy or girl now at

STICKWOOD'S

They have Canadian-made Shoes from $2.95—$5.95 for your child, and for the high school boy from $6.95 to $15.95. See the fine selection of Sport Shirts. and School Pants. Don't forget to pick up your regulation Gym Shoes, while they last. Ask to see the finest styles in girls' and ladies' Shoes at the popular price.

STICKWOOD'S

Can outfit the whole family. Be sure to shop at

Stickwood's Dry Goods

FOOTWEAR READY-TO-WEAR

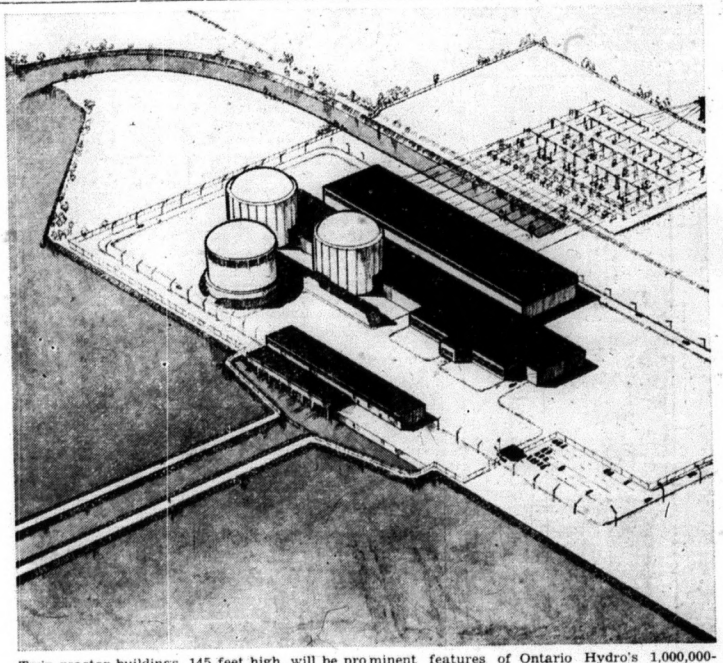

Twin reactor buildings, 145 feet high, will be prominent features of Ontario Hydro's 1,000,000-kilowatt nuclear power station. Long three-storey building adjacent to the reactors will contain spent fuel storage facilities, machine shops, and ventilating equipment. Administration offices and control room are located at the end of this building. The cylindrical structure between the reactor buildings and the lake is part of a proposed containment system. It would be used as a pressure relief vessel for the reactor buildings. Turbine building (at rear), about nine storeys high, will house the plant's two 500,000-kilowatt turbo-generators. Cooling water to condense steam for reheating will be drawn into plant through channel (bottom left) by pump house at water's edge. Water is returned to lake through channel behind the turbine building.

NOTICE

All children entering Madoc Public and High Schools for the first time must have certificates of vaccination against Smallpox.

DR. S. R. BEATTY,
Medical Health Officer.

Tenders for Supply of Oil

Tenders will be received by the undersigned until Wednesday, September 9th, 1964, for the supply of Furnace Oil for Madoc Township Public School for the 1964-1965 school term. Prices to be quoted with burner service or without.

Lowest or any tender not necessarily accepted.

ELLIOTT BURRIS, Madoc, Ont., Sec.-Treas.

NOTICE

Regarding Removal of Weeds

Notice is hereby given to all property owners within the Village of Madoc, that unless weeds on their lots are destroyed immediately, and kept cut throughout the season, the Inspector will instruct Village employees to cut and destroy the weeds, and costs for same will be placed in the Collector's tax roll for collection in the same manner as taxes, under the Assessment Act.

Ragweed and poison ivy will require special attention and should be sprayed with a chemical weed spray where possible.

Ratepayers residing outside the Corporation will be notified to this effect, by registered mail.

CHIEF OF POLICE J. R. McCANN,
Weed Inspector.

Back to School

Boys' White and Black, and Girls' Running Shoes for back to school. All sizes.

Groves' Shoe Repair

Madoc

GO - Anywhere Anytime

Call

Don's Taxi

Days—473-2355
Nights—473-4244

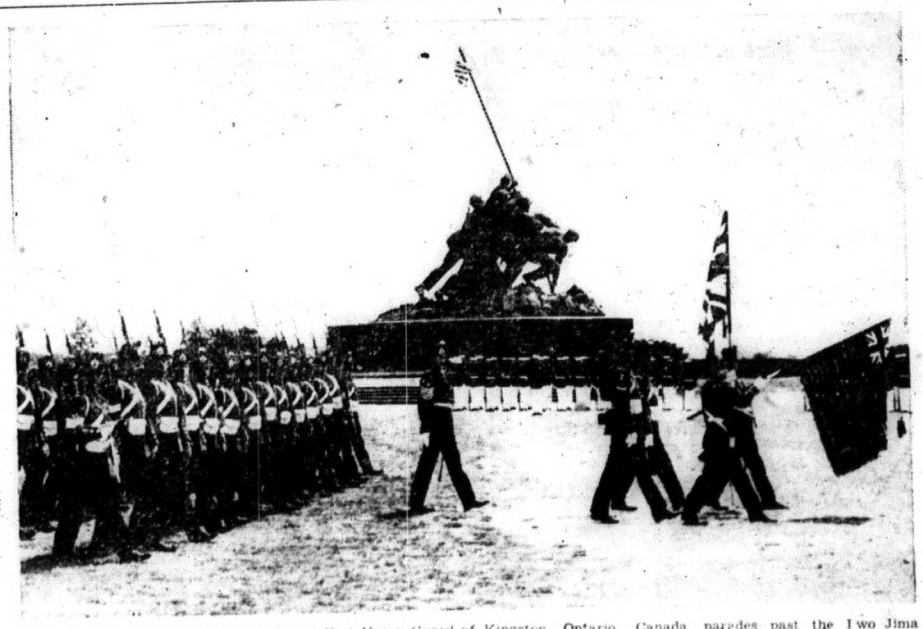

With flag dipped low in salute, the famed Fort Henry Guard of Kingston, Ontario, Canada, parades past the Iwo Jima Memorial in Arlington National Cemetery, Virginia. 1964 marks the tenth anniversary of the friendship between the United States Marine Corps and the Fort Henry Guard.

BLACK FLIES

The Algonquin Park "Raven"

The only wild animals in Algonquin Park (Ontario) that will make an unprovoked attack on a human being are the mosquitos and black flies.

The mosquito is so widely distributed, both in city and country, that it is a familiar annoyance to most people, but many Park visitors meet the black fly here for the first time. Our first experience with mosquitos this year was on April 25, and they will be around from now until September, reaching their peak in June. The black fly, fortunately, has a comparatively short season, generally not very plentiful until late May, and ending in early July, but while they last they are a greater menace to our comfort than the mosquito.

Black flies have long been suspected of carrying parasites and disease from one wild animal to another, and they have been the subject of a great deal of research in recent years. There is no evidence that they are carriers of any human ailment, but on some people their bites cause extreme discomfort. Before the development of modern insecticides it was not unusual for outdoor workers to be driven from their work during the worst of the fly season, but there are a number of repellents available now which are quite effective for most people. Unlike the mosquito, the sting of which feels like the jab of a needle, the black fly works painlessly, and the only way we know how many bites we get is to count them afterwards. They are so small that they penetrate most screens, and they have the disagreeable habit of getting under our clothing and in our hair, and any place we can't find them easily. One good thing to remember is that they are attracted to dark clothing, and light-colored garments in fly-time are a real advantage.

Lakes, swamps, and marshes do not breed black flies. The females lay their eggs in swift flowing streams in such numbers that the newly hatched aquatic larvae often form a dark carpet upon rocks and other submerged objects. The larvae have sucker-like legs with which they anchor themselves to some solid object, and they spin silken threads which act as lifelines to prevent them from being swept away. They feed on tiny aquatic plants and animals which are swept into the mouth by brushes on the head, and when they are ready to change to an adult they make a tiny silken cocoon, closed and attached at the upstream end but with an escape hatch pointing downstream. During the pupal state they absorb air, and when ready to emerge this is formed into a bubble with the black fly inside. This pops up to the surface and bursts, and another biter is on the wing. No matter wht we may think of the black fly as an adult, we are filled with wonder at its complicated and efficient method of reproduction.

Perhaps we should go back to mosquitos long enough to say that there are 27 different kinds of them in Algonquin Park, but we can take some comfort from the fact that it is only the females that sting. Male mosquitos live on the juices of plants.—Reprinted in The Renfrew Advance, Ontario.

THE CHRISTIAN SCIENCE MONITOR

Accurate
Complete
News
Coverage

Printed in
BOSTON
LOS ANGELES
LONDON

1 Year $24 6 Months $12
3 Months $6

Clip this advertisement and return it with your check or money order to:
The Christian Science Monitor
One Norway Street
Boston, Mass. 02115

PB-16

Another group from Britain, who call themselves the Rolling Stones are making quite a hit for themselves. There are five of them, ranging in age from 19 to 21—they are supposed to be wilder, freakier and more dishevelled than the Beatles (if that could be). Their first long-playing record, for instance, sold 100,000 copies on the first day.

• • •

John Gielgud will play an English writer working in Hollywood in the film version of Evelyn Waugh's satire, "The Loved One", which Tony Richardson will direct for Metro-Goldwyn-Mayer shortly.

• • •

Wilf Rilla and Ronald Kinnoch are to film John Wyndham's science fiction thriller, "The Chrysalids".

• • •

Peter Sellers' next film—after a year's rest—will be "Oliver!" Lionel Bart's musical version of Dickens' "Oliver Twist". He will play Fagin.

• • •

Princess Margaret attended the benefit premiere of the first Beatles movie, "A Hard Day's Night", in London and said she "thoroughly enjoyed it." The movie features six new numbers by Beatles John Lennon and Paul McCartney. The pop critics rated the title song a wow but the big finale spot goes to "She Loves You," the original Yeah, Yeah, Yeah song.

REMODELING?

CALL
FOR A FREE ESTIMATE

SPECIALISTS IN
• INTERIOR
• EXTERIOR
AND
• GENERAL
RENOVATIONS

Clark Roofing
525-7th AVE., REGINA, SASK.
BRANCHES IN SASKATOON · CALGARY · EDMONTON

Income tax bureau official Lucien J. Prévost in court recently charged with directly or indirectly receiving "commissions, rewards and advantages" totalling $103,978 since 1945. He pleaded not guilty.

MRS. AKINTOLA TAKES HER SON TO ETON COLLEGE: Mrs. Fadررara Akintola, wife of the Premier of Western Nigeria, arrived at Liverpool, northwest England, aboard the Accra to escort her son Tokunbo (right) to the world-famous Eton College, southern England, where he will be the college's first African pupil. With Mrs. Akintola in this picture, taken on her arrival, are her daughter, Abimbula, who is a medical student in Dublin, southern Ireland, and her son, Oladipo, who is to study further in Britain.

THE Arnold Palmer METHOD
Four-Time Winner of the Masters

PROPER TURN CURES MANY FAULTS

Many errors in golf occur because a player finds himself in a bad position at the top of his backswing. The best way to eliminate these errors is to learn to coil on the backswing.

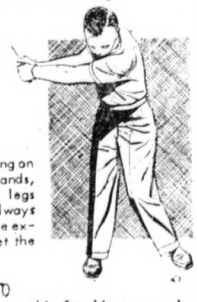

Developing a proper coiling on the backswing, with the hands, arms, shoulders, hips and legs working together, is not always easy. There is, however, one exercise that will help you get the proper feel of coiling:

To get this feeling, merely practice swinging without altering the position of your heels, as I am doing in the illustrations. Some people may find this impossible. They should merely swing as far back as possible.

This exercise will enable you to feel the stretching of muscles that occurs on a backswing that is properly coiled. Duplicate this feeling in your own swing and you will eliminate many swing errors and add distance and consistency to your shots.

TO THE DOGS

The way things are going, the British appear to be in some danger of losing to the U.S.A. their reputation as the world's leading nation of dog-lovers.

Over the past 30 years, it seems, the U.S. dog population has grown by—forgive the expression—leaps and bounds, to an estimated 27 million, making dog business, big business.

And let no one think that Uncle Sam is over-looking a single doggie need. A Dallas department store, we learn, is doing a brisk trade in $1.50 mascara and eye-make-up kits for man's best friend, "to remove signs of strain."

Wow! Watch it there, Fido . . .
—Industry

INSPECTOR OBSTRUCTED

Peter Grootendorst, manager of a Nanaimo, B.C., produce firm, was recently fined $100 for obstructing a government inspector who wished to examine the company's records. A. J. Darby, district supervisior for CDA's Poultry Division, later obtained a search warrant and a police officer and carried out his inpsection.

Amharic is spoken in Ethiopia.

SELF-EVIDENT

The man who yields when he is wrong
Is wise and leads a happy life;
But he who gives in when he's right
Is arguing against his wife.

SIGHT-SEEING QUIZ
Can You Name This Spot?

Morne Co Feature

Clue • THE FIRST IRON-HORSE IN THE CANADIAN WEST IS ON DISPLAY AT A RAILWAY DEPOT.

Answer. THE COUNTESS OF DUFFERIN, WINNIPEG, MANITOBA

Good eyes mean good memories. Care for your eyes at all times.

PRINTED PATTERN

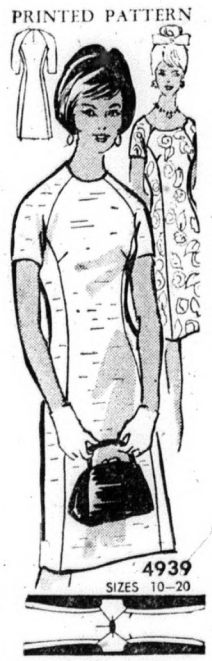

Pattern Price 50 cents

SEAM-SWIFT sheath swerves closer to your curves in the new fashion manner! Choose jewel or scoop neck, or both—quick to sew. Printed pattern 4939: Misses' Sizes 10 to 20. Size 16 jewel neck requires 2¼ yards 45-inch fabric.

PRINTED PATTERN

Pattern Price 50c

Look—one main piece for back, one for front! Whip up this sun shift in an afternoon. Has a parade of buttons down one side, and a pert head scarf. For poplin, denim. Printed pattern 4781: Teen Sizes 10 to 16. Size 12 outfit takes 2¼ yds. 45-inch.

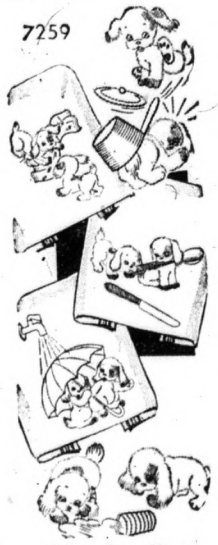

Pattern Price 35c

These lively puppies will give the embroiderer and the rest of the family much fun. The puppies are mainly in outline and single stitch, using colors in color chart. Pattern 7259: transfer 6 motifs from 5½x6 to 7x9 inches.

Pattern Price 35c

Knit this classic cardigan to top casual clothes year 'round—it's a "Must!" Marvelous method. Knit in one piece from neck down—including sleeves. Baby cables add fashion touch. Pattern 7243: sizes 32-34; 36-38 inclusive.

Name .....

Postal Address .....

No. ..... Size ..... Price ..... ; No. ..... Size ..... Price .....

No. ..... Size ..... Price ..... ; No. ..... Size ..... Price .....

MAIL TO:
ANNE ADAMS PATTERNS,
DEPT. P.P.L, 60 FRONT ST. W.,
TORONTO, ONTARIO
(Enclose Money Order or coins. No stamps or cheques please.)

CLASSIFIED

Canadian Weekly Features

1410 Scarth St. Regina, Sask
TELEPHONE 568 1681

MISC. ARTICLES FOR SALE

DOES YOUR CISTERN LEAK? Send inside dimensions for price. Guaranteed waterproof plastic liner. Thompsons, Melita, Manitoba.

ORDER FRESH TOP QUALITY B.C. fruits direct. Organically grown available. Price list supplied. Government licensed shipper. E. B. Dever, 10184 145th St., North Surrey, B.C.

FREE BLUE BOOK FOR BRIDES. P.O. Box 945, Montreal 3.

1065 THINGS FREE, FREE GIFTS, free samples. $2.00 postpaid. Ashbee Enterprises, Burk's Falls, Ont.

PERSONAL

HOCKEY FANS — NHL STATISTICAL Card, containing the final official statistics for both the regular season and playoffs, for 1963-64, available free. Write to Publicity Department (Prairie Publishers), National Hockey League, 922 Sun Life Building, Montreal 2, Canada.

MADAME HAYES, CARD READER and advisor on all problems. Bring or write all your troubles to her. She will solve them. Write sex, year and birth date. Send $2.00 to 2339 Albert St., Regina, Sask.

$100.00 WEEKLY POSSIBLE! AT Home, in your spare time! Do easy addressing, mailing, homework! Everything supplied! Details 25c (refundable). Hulan's, Dept. WF., Maxsey, Ont.

JOIN THE DOLLARS UNLIMITED Club, free details. Ashbee Enterprises, Burk's Falls, Ont.

Comptometer Instruction

THE OFFICIAL COMPTOMETER School — Using latest Comptometer adding calculating machines equips graduates for specialized interesting work. Short course. Low tuition. Victor Comptometer Ltd., 1864 Scarth St., Regina, Sask.

INCOME TAX RETURNS

SASKATCHEWAN—FARMERS AND Rural Business. Let us do your income tax work and accounting. A phone call or letter will bring you expert advice anywhere in Saskatchewan. Interprovincial Accounting Sask. Ltd., 201 3806 Albert St., Golden Mile Plaza, Regina, Sask., Phone 536-3344.

POULTRY, EGGS WANTED

Baby Chicks — Turkey Poults
Year round service on all your Poultry Requirements

SHARPE'S

1235 Broad St., Regina, Sask. — 570 Fairford St. W., Moose Jaw, Sask.

Contact either office for up to date market information on eggs and poultry.

CANADA PACKERS LIMITED
SASKATOON

Complete service for the modern poultryman, producer of the famous Maple Leaf Broiler Chicken — top market prices for all poultry and eggs paid on delivery—no waiting —no gamble. Phone 244-8573.

CANADA PACKERS
212 Pacific Avenue — Saskatoon

REAL ESTATE

Homes — Farms — Hotels
Real Estate
DOLLARD & GALLAGHER LIMITED
(Immediately behind bus station)
2032 Rose Street,
Regina, Saskatchewan.

SPORTING EQUIPMENT

SHOTGUN SHELLS $1.95. Wholesale Reloading Components. XL Explosives Ltd., Hawkesbury, Ont.

WANTED TO BUY

WANTED KEROSENE FRIDGE, Propane Fridge. 1595-W-65 Avenue, Vancouver 14, B.C.

AUTO AND TRUCK SUPPLY

A-1 1960 FORD C700, TILT CAB, new tires, $2,900. Girard Motors, Elie, Manitoba.

AUCTION SCHOOLS

LEARN AUCTIONEERING, TERM soon. Free catalogue. Reisch Auction School, Mason City, 50 Iowa.

MISSOURI AUCTION SCHOOL. Free catalogue. Diploma. 1330-112 Linwood, Kansas City, Missouri. 64109

TANK CLEANING

SEPTIC TANK CLEANING, ETC., Throughout Saskatchewan — Year Round. Acme Sewage Services, 1891 Lacon St., Regina. Phone 523-8851.

BUSINESS OPPORTUNITIES

FOR SALE FRIESENS HEALTH Centre. Responsible proved. Manitou Beach, Sask.

HOUSE TRAILERS

WE HAVE A GOOD SELECTION OF new and used mobile homes priced from $250.00 and up. We accept furniture, car or truck and property as down payment. We also buy good clean used home trailers. See Square Deal Mobile Homes, Albert and 9th Ave. North, Regina, Sask. Phone 569-5328 — 569-5145. Dealers for: 20th Century, Safeway and Ted's Homes.

READ CLASSIFIED FOR RESULTS

PETSTOCK FOR SALE

PUPPIES WANTED — STATE AGE, sex, breed and price. Pet Paradise, 169 Osborne St., Winnipeg.

FOR SALE: PUREBRED FAWN rabbits, also Dutch and New Zealands. All ages. Florence Ross, 126 Perth Street, Brockville, Ontario.

FOR SALE: REG. BOSTON TERriers. Irish water spaniels. Hazel Hansen, Salmon Arm, B.C.

LIVESTOCK

LARGE SHORTHORN BULLS, SADdel work mares. Geo. A. Morrow, Vandura, Sask. Phone Wapella.

WELDING

We repair Cracked Cylinder Head and Motor Blocks.
EXCHANGE DIESEL HEADS IN STOCK
—All Work Guaranteed
SUPERWELD LTD.
REGINA
400 QUEBEC ST., PH. 569-5907

FARM MACHINERY

HARVEST SPECIALS. FEEDER chains for Massey combines. 21-$65.00; 80, 82, 21A-$80.00, 90, 92, 27-$85.00. D. J. Metal, 226 Ave. C South, Saskatoon.

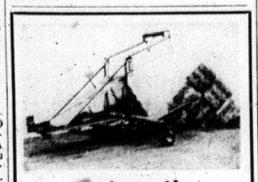

Automatic Bale Stoker
WELL BUILT
REASONABLY PRICED
For more details write
PREECO SALES & SERVICE
1101 Park Street
REGINA, SASK.
Phone 522-8146

INTERNATIONAL GROUND DRIVE, end delivery swather. Excellent condition. Canvas nearly new. Any reasonable offer accepted. G. Gardiner, Sub 26, Regina.

REPAIR SERVICE

Specialists in Rewinding and Repair
We carry
BROOK, DELCO, GENERAL ELECTRIC & LELAND MOTORS
and a large stock of repair parts
Call on us for your needs at:
ELECTRIC MOTOR SERVICE
1234 SCARTH ST., REGINA, SASK.
Phone 569-5464

3-Hour Service

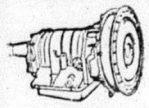

on
Automatic Transmissions
Free road test and estimates. All work guaranteed.
AUTOMATIC TRANSMISSION CLINIC LTD.
1835 Park St., Regina
Phone 523-8018

DARS
STOP ARTHRITIS

ARTHRITIS FACTS
—More than a million Canadians are affected by arthritis.
—Arthritis attacks at any age.
—Early treatment is the key to prevention of serious disability. See your family doctor.

FOR A FREE BOOKLET AND FURTHER INFORMATION CONTACT:
THE CANADIAN ARTHRITIS AND RHEUMATISM SOCIETY
304 Northern Crown Building
Regina - Sask.
(THIS SPACE IS DONATED BY A FRIEND OF THE SOCIETY)

Health Minister Judy LaMarsh, questioned by reporters at federal-provincial health meeting.

NOTES FROM —

Madeleine's Journal

A new dress may still be the best bargain you can find today. Thrifty home-makers and career women who search diligently for the "best buy" in food, clothing, shelter and household items, should know this fact before they complain about the rising costs of "everything".

Prices have gone up, of course, but clothing and textiles are still the consumer's best buy in terms of value for money spent, because they have risen far less than the cost of other commodities.

The cost of living index, as compiled by the Dominion Bureau of Statistics, uses 1949 as the base year for purposes of comparison. Figures issued in June of this year showed that clothing prices have advanced only 18.7 per cent since 1949, a shade over one per cent a year—while the cost of living as a whole has increased 3[illegible] per cent, or almost two per cent a year.

Prices of most things have increased very sharply. Health and personal care, for example, is up by 67.3 per cent, while recreation and reading costs are 51.5 per cent higher; food prices have increased 31.2 and housing 28.3, double the clothing figure of 18.7.

Low clothing and textiles prices are one of the reasons why the cost of living as a whole is not considerably higher. Last January, for instance, clothing costs were the only sector which did not register an increase over the previous month and in May clothing dropped a point. This helped offset increases in other things.

Not only have textiles and clothing bucked the general upward trend of prices in Canada, but efficiency of production has actually reduced the price of some clothing items. A child's blouse which cost $1.98 in 1949 is now sold for $1.49, an dthere are other similar savings made possible by cost saving developments.

All in all, Canadian women today have a priceless argument in favor of that new dress—It's a bargain.

INVEST IN THE FUTURE TODAY!

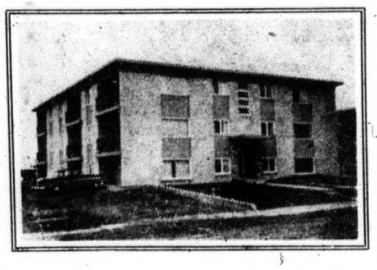

A SURE STEP TOWARD FINANCIAL INDEPENDENCE is

. . . THE PURCHASE OF A FULLY MODERN APARTMENT BUILDING IN REGINA. YOUR CHOICE FROM 4 TO 23 SUITES.

PRICES RANGE from

22 or 23 Suites	$135,000.00	to	$195,000.00
18 Suites	150,000.00	to	165,000.00
12 Suites	78,000.00	to	95,000.00
8 Suites	55,000.00	to	60,000.00
6 Suites			50,000.00
4 Suites	32,000.00	to	36,000.00

— TERMS —

20% Cash—balance on agreement for sale over 15 years—low interest.

SPECIAL DISCOUNTS for all cash deals.

Buildings are now occupied—tenants have yearly leases which are included with the sale.

MONTHLY REVENUE pays all operating costs, taxes, insurance and payments on Agreement for Sale with a substantial cash balance remaining for the Purchaser.

THESE APARTMENTS CONTAIN AN ASSORTMENT of suites ranging from Bachelor to 2 bedroom, and feature:

- ★ Brick construction
- ★ Blacktopped parking area with plugs.
- ★ Individual suite thermostats
- ★ Gas heating, gas water heaters
- ★ Water softeners
- ★ Equipped laundry rooms with washers and dryers
- ★ Close to bus stops, schools and shopping centres
- ★ Many have wall to wall carpet in Living Rooms
- ★ Colored bathroom fixtures and tile
- ★ Mahogany Kitchen Cupboards and a host of other luxury features.

NO NEED FOR A CARETAKER . . . we manage your block—our cleaning staff will keep it spotless, cut and water the lawns, and wash the windows. We collect your rents, advertise any vacancy, draw up rental leases, pay mortgages, taxes, light, gas and water and deposit the surplus revenue to your own bank account each month for a small monthly charge, if you so desire.

DROP US A LINE AND WE WILL MAIL YOU ALL INFORMATION
FOR FURTHER INFORMATION SEE E. C. SMITH

QUEEN CITY REAL ESTATE LTD.

1040 - 10th AVENUE, REGINA, SASK.

FOR SALE

FOR SALE—Early Apples. Walter Pigden, phone 473-2318. 32-4

FOR SALE—15 ft. Mahogany Ski Boat, fully equipped, reasonable, accept trade. Private. Phone 474-5267. 32-3

SAND, GRAVEL AND CRUSHED Rock for sale. Excavating and ditching. Apply Sam Danford and Sons, Phone 473-2967, Madoc. 32-7

FOR SALE—1959 Renault Custom Sedan, new tires, push button radio, sun roof, windshield washers, good condition. $295.00. Phone Gilmour 474-5267. 32-3

FOR SALE—A number of Houses in Madoc Village for sale. J. M. Caverly, Real Estate Broker, phone 473-2342, Madoc. 32-tf

FOR SALE—Acme 4-burner heavy duty Electric Stove and Frigidaire Refrigerator, both in excellent condition. Apply Carl Trotter 473-2312. 32-3

PULLETS FOR SALE—R.I.R. and Columbia Rock cross, five months old. Apply Mrs. Les. Blakely, phone 473-2643, Madoc. 34-1

FOR SALE—Genuine Surge Milker Parts at the farm of Leslie Blakely, phone 473-2643, Madoc 14-tf.

FOR SALE—Massey Harris hand-clutch Tractor for sale, $50.00. Apply to Wm. Canniff, R.R. 3, Madoc. 33-3

FOR SALE—7-room Frame House, Elgin St., Madoc. Double lot and two-car garage, raspberry patch. Apply to Durland Adams, phone 473-2302, Madoc. 33-4

FOR SALE—Cedar strip 16 ft. Peterboro Boat, 10 h.p. Scott-Atwater motor; 12 ft. fibre glass Boats with controls. Apply to 473-2774. 33-3

FOR SALE—Used Clothing in excellent condition. Formal, Suits, Dresses, Sweaters, Sportwear, sizes 5 to 12. Phone Pauline Quinn, 473-2848, Madoc. 33-3

FOR SALE OR RENT—7-roomed House, including bath, on Elgin St. Town water and sewage. Near schools. Large garden space. Phone 473-4151. 34-tf

REPOSSESSION
CENTRE

1959 RAMBLER Super 4-Door Station Wagon

Finished in Aqua-Mist Green with flash of white, matching green interior set off with perfect chome, equipped with the economical six cylinder engine (up to 28 miles to the gal.) easy operating push-button automatic transmission. Custom reclining seats which make into a double bed, 5 excellent tires and other features which makes this a sharp wagon. Will be sold for the balance owing of $979.46 or assume monthly payments of $40.00 with no down payment required and no payments due till October.

Contact the Manager
WO 8-9000
646 DUNDAS ST. E.
BELLEVILLE
OPEN 9 A.M. TILL 10 P.M.

MISCELLANEOUS

QUEENSBORO NURSING HOME—Licensed. Certified Nurse in charge. Reasonable rates. J. H. Rauws, Prop., Phone 473-2224, Madoc. 36-tf

EVEN THE BEST T.V. SOON BEcomes a useless piece of furniture with one improper service job. Buy with confidence where service is a fact, not a salesman's promise, at Pigden's Radio and T.V. Free home trial. Dial 473-2839, Madoc. tf

STOVE and FUEL OIL—For prompt delivery, phone Geo. Lummiss, Madoc 473-2944, Marmora 472-2322 Collect, Distributor for Cities Service Oil Co. tf

FOR RENT

FOR RENT—Small House suitable for a couple. Phone 473-4192. 32-3

FOR RENT—2 Apartments, with 3-piece bath, in Wright block. Apply Archie Pitt, phone 473-4097, Madoc 45-tf

FOR RENT—Three Horses for rent from November until April, one Barn, one Farm House, one Barn Stables, one Riding Concession and Stables, one 40-acre tract of Land. Phone Bill Hawthorne Jr., 473-4135. 33-tf

TO RENT—Three room Apartment with bath, private entrance, T.V. aerial. Phone 473-4163. 33-3

FOR RENT—Three bedroom modernized Frame House on Russel Street, Madoc Village, newly decorated and completely furnished. Apply Grant Brett, Real Estate Broker, Phone 473-4122, Madoc. 32-tf

HOUSE FOR RENT—On No. 7 Highway, one mile east of Madoc, eight rooms including bath, oil furnace, heavy duty wiring, recently remodelled. Apply James A. Pitts, 473-2032, Madoc. 33-3

FOR RENT—Cottage on Moira Lake with running water, boat, sand beach, good fishing, reasonable rent. Available August 1st. Apply Mrs. Evelyn Robinson. Phone 473-2371. 30-tf

REPOSSESSION
CENTRE

1959 MERCURY Parklane Cruiser 4-Door Hard Top

Finished in Ebony Black with custom gold interior which is spotless, set off with perfect chrome. Equipped with the powerful V-8 engine, dual range automatic transmission, power steering, power brakes, memory selectomatic seat, custom push-button radio, 5 nearly new low profile white walled tires.

This car is priced at least $500. under the present market price. Will be sold for the balance owing of $996.46 or assume monthly payments of $41.00 with no down payment due till October.

Contact the Manager
WO 8-9000
646 DUNDAS ST. E.
BELLEVILLE
OPEN 9 A.M. TILL 10 P.M.

WANTED

WANTED—Man for Men's Beverage Room, steady year-round work. Apply to Blue's Hotel. 33-2

WANTED—A Housekeeper while Mother teaches. Phone 473-2642 anytime. 33-2

WANTED—Female Dishwasher. Apply in person at Richard's Restaurant, Madoc. 34-1

HELP WANTED—Male to work in retail sales. Apply Canadian Tire Store. Phone 473-4205. 28-tf

NOTICE TO CREDITORS

Creditors and others having claims against the estate of ROBERT NEWELL BROAD, late of the township of Madoc, in the County of Hastings, retired farmer, deceased, who died at the City of Belleville, on the 15th day of July, 1964, are notified to send to the undersigned solicitors for Ida Victoria Broad, the Executrix of his estate, before the 10th day of September, 1964, particulars of their claims in writing, after which last date she will distribute the estate amongst the persons entitled thereto, having regard only to the claims of which she then has notice, and she shall not be liable for any part of the estate so distributed to any person of whose claim she had not notice at the time of such distribution.

Dated at Madoc, Ontario, this 18th day of August, 1964.

White & White, Madoc, Ontario,
Solicitors for the Executrix.
33-3

DAVID BURNSIDE TOP SHOWMAN IN SWINE CLASS

County 4-H Achievement Day events wound up the junior program at Belleville Fair last Thursday afternoon with all judging events being staged in the junior building because of the rain.

Top showman in the Hastings 4-H Swine Club was David Burnside, of Madoc, who also showed the second best pair of Yorkshire gilts.

Top pair of gilts was shown by Allan Thompson, of Moira, with other top winners being Gary McComb, of Bonarlaw, Larry Thompson, of Moira and Brian Denyes, of Plainfield.

WANTED—Get the facts. Let us show you how we have helped others to become financially independent selling Rawleigh products. Good locality now available in townships Elzevir, Madoc and Marmora. Write Rawleigh, Dept. H-272-911, 4005 Richelieu St., St. Henry, Montreal.

TO GIVE AWAY—Five Collie Puppies, eight weeks old. Mrs. Jack Dudgeon. Phone 473-2297, Madoc. 33-3

TO GIVE AWAY—Six Puppies, nine weeks old, Beagle and Collie. Phone 473-4029, Madoc. 34-1

Robert Hamilton, of Sidney township, won the overall Belleville 4-H event with Bob Jarrell, of Cannifton, Jersey Calf Club Achievement Day having the top calf in the show.

The Belleville Calf Club event was won by Blair Vermilyea, with the top calf being shown by Larry McComb. Judge for the fair closing junior events was John Dalrymple from the Agricultural School at Kemptville.

AUCTION SALE
Farm, Stock, Machinery and Household Effects
On the Property of
WM. DOWNEY
6 Miles South West of Madoc
SATURDAY, AUGUST 29
1 O'Clock p.m.
TERMS—CASH
Wm. Downey, Owner — Philip Rivers, Auctioneer
Phone 473-2926

AUCTION SALE
OF HOUSEHOLD EFFECTS
The Property of
Mrs. Mary Blatherwick in the Village of Bannockburn
AT THE RAILWAY STATION
SATURDAY, SEPT. 5
1 O'Clock p.m.
Terms—Cash
Philip Rivers, Auctioneer
Phone 473-2926, Madoc
Mrs. Mary Blatherwick, Owner

KELVINATOR

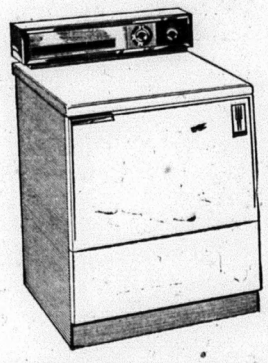

Automatic Electric Clothes Dryer—A truly fine automatic dryer with time settings up to 135 minutes and a variable heat control, providing the exact heat required for any type of load. An "Air" (No Heat) setting is provided for fluffing, airing and dusting of items such as small rugs, drapes and pillows. This model includes: Porcelain Drying Drum - Triple Safe-Drying - Wrinkle Free Drying - Concealed Lint Trap - Vent from back or side. Capacity 18 pounds of wet clothes. Heating element, 5200 watts or 230 volts. May be operated on 115 volts.

WILSON'S REFRIGERATION
PHONE 473-2368 — MADOC

IGA — CASHIERS ARE READY WITH... BONUS TAPES GALORE!

$100. IN BONUS TAPES

CLIP THIS COUPON—IT IS REDEEMABLE FOR A **FREE $10. BONUS TAPE**
Valid until Saturday, August 29th at your favourite IGA Store. Limit 1 per customer.

TAKE ADVANTAGE OF THESE BONUS TAPE FEATURES TO CLAIM FREE GIFTS FASTER!

We reserve the right to limit quantities.

Food Prices effective Aug. 26, 27, 28, 29.

Aylmer Fancy Peas 10 OZ. TINS	**10-99c**
RASPBERRY or STRAWBERRY **Aylmer Jam** 24 OZ. JAR	**49c**
Heinz Ketchup 20 OZ. BOTTLES	**2-69c**
ORANGE PEKOE **Salada Tea Bags** PKG. OF 60	**75c**
SWIFT PREMIUM — SKINLESS READY-TO-EAT SHORT SHANK—WHOLE or HALF **Smoked Hams**	**lb. 59c**
NIAGARA CANADA NO. 1 GRADE JUBILEE or RED HAVEN **PEACHES** 6 QT. BASKET	**89c**
PRODUCE OF U.S.A., CAN. NO. 1 GRADE DELICIOUS FLAVOUR **PRUNE PLUMS**	**qt. 39c**
CANADA NO. 1 GRADE CRISP & GREEN **FRESH CABBAGE**	**2 for 25c**
FRASERVALE'S FROZEN **FANCY PEAS** 2 LB. POLY BAG	**45c**
POWDERED **STARLAC MILK** 3 LB. BOX	**98c**

HOSPITALITY CHERRY LATTICE PIE Ea. 49c
HOSPITALITY TEENIE DONUTS PKGS. OF 18 2-69c
DEMPSTER SELECT SANDWICH LOAF 24 OZ. LOAF 26c
McCORMICK'S HONEY GRAHAM WAFERS ½ LB. PKG. 37c

RECEIVE AN EXTRA $10.00 BONUS TAPE WITH—
CLUB HOUSE 16 OZ. JAR
PEANUT BUTTER CHASE & SANBORN 12c OFF 6 OZ. JAR
INSTANT COFFEE

RECEIVE AN EXTRA $6.00 BONUS TAPE WITH—
REDPATH GRANULATED 10 LB. BAG
WHITE SUGAR GIANT SIZE
TIDE DETERGENT REGULAR OR CHUBBY 2 PKGS.
KLEENEX J & J MICRIN PKG. OF 50
BAND-AID STRIPS

RECEIVE AN EXTRA $4.00 BONUS TAPE WITH—
MIRACLE WHIP 32 OZ. JAR
SALAD DRESSING 2 - 30 OZ. BOTTLES
IGA GINGER ALE DUNCAN HINES ALL FLAVOURS 19 OZ.
CAKE MIXES PKG. OF 18
SHREDDED WHEAT ALPINES OR PRIMROSE PKG.
BEEF STEAKETTES TABLERITE RINDLESS ½ LB.
SLICED SIDE BACON FRASERVALE FROZEN 24 OZ. PKG.
FISH & CHIPS ONTARIO NO. 1 GRADE 10 LB. BAG
POTATOES ONT. NO. 1 GRADE 3 LB. BAG
COOKING ONIONS

RECEIVE AN EXTRA $2.00 BONUS TAPE WITH—
BRADFORD NO. 1 GRADE PKG.
CELERY HEARTS TABLERITE SLICED 6 OZ. PKG.
COOKED MEATS BLACK DIAMOND WHITE or COLORED 8 OZ. STIX
OLD CHEESE BLUE BONNET COLOURED 3 LB. UNIT
MARGARINE

PLAY "LUCKY SPIN" FREE at the IGA BOOTH IN THE FOOD PRODUCTS BLDG. at The CANADIAN NAT. EXHIBITION For FOOD VOUCHERS

Career Agent Required

By the Manufacturers' Life Insurance Co., for the Madoc - Marmora - Stirling - Tweed area. Married man preferred with past business experience. Six year sales training program with a five year financing plan to assist in establishment.

Write full resume of yourself to: J. H. Shaver, CLU, Branch Manager, P. O. Box 330, Kingston, Ont.